BULMER'S CIDER
"WOODPECKER"
FLAGONS 1/2 EACH
(DEPOSIT ON FLAGON 3d.)

The Irish Times

CITY EDITION

PRICE TWOPENCE. DUBLIN, THURSDAY, OCTOBER 7, 1937. VOL. LXXIX. NO. 25,036.

BISMA-REX
FOR
INDIGESTION
INSTANT RELIEF.
2/- per large bottle.
Obtainable from:
HAYES, CONYNGHAM & ROBINSON Ltd.,
19 Grafton St., Dublin and Branches.

JUST TRY
YOU will appreciate our HIGH CLASS work. Dress Shirts and Collars a specialty, also our "THRIFT" SERVICE at about half usual price
MANOR MILL LAUNDRY CO. LTD.
DUNDRUM, DUBLIN

Births, Marriages, and Deaths (which in all cases must be authenticated), 3 lines, 2/6; each additional line, 1/0.

Irish Times 'Phone Numbers. – Dublin (31 Westmoreland Street) – 23062; Cork (15 Cook Street)—1506; Limerick (6 William Street)—472; Belfast (58 Donegall Street) – 21787; London (89 Fleet Street)—Central 4330.

MARRIAGE.

GRAY and BRADSHAW—September 22, 1937, at St. Paul's Church, Glenageary, by the Rev. Canon Hall, assisted by the Rev. Chancellor Rennison, James P. Gray, fourth son of Mr. J. Gray and the late Mrs. Gray, Kingstown, to Lilla, only daughter of Mr. and Mrs. Bradshaw, Shillelagh, County Wicklow.

DEATHS.

AUCHMUTY—October 5, 1937, at his residence, Creevaghmore, Ballymahon, William, dearly-loved husband of Ethel Auchmuty. Funeral at 2 p.m. to-morrow (Friday) to Ballymahon.

BENNETT—October 4, 1937, Rebecca, daughter of the late James Bennett, Tullybracky, Bruff County Limerick.

CADDELL—October 6, 1937, at Heath End, Farnham, Surrey, Anna Matilda, youngest daughter of the late Thomas Moore Persse, Mount Bernon, Galway, and widow of Lieutenant-Colonel Henry Caddell, 89th Princess Victoria's Royal Irish Fusiliers. Funeral private.

CARSWELL—October 6, 1937, at her residence, Tomeyellida, Carrickmacross, Matilda Carswell. Funeral from her residence to-morrow (Friday), 8th inst., at 12 o'clock, for Carrickmaclim Graveyard.

DUNNE—October 5, 1937, at her residence, Midland Hotel, Mullingar, Mrs Katie Dunne, late of Kinnegad, mother of Rev. Patrick Dunne, C.C., Sinne. Office and High Mass in the Cathedral, Mullingar, to-day (Thursday), October 7th, at 11.30 a.m. Funeral same day to Coralstown at 2 p.m. No flowers, by request.

FITZGERALD—October 5, 1937, Colonel William Coulson Fitzgerald, O.B.E., B.L., of Clanpilew, County Armagh. Funeral private.

McKENNA—October 6, 1937, at the residence of her niece (Mrs. James Treacy, Shortstone, Dundalk), Elizabeth McKenna, late of Cookerry, Inniskeen, at an advanced age. Funeral arrangements later.

O'CONOR DONELAN—October 5, 1937, at 53 St. James's Court, London, after a short illness, Joseph O'Conor Donelan, L.R.C.P., F.R.G.S., eldest surviving son of the late Thomas O'Conor Donelan, J.P., of Sylanmore, County Galway, aged 83.

TWAMLEY—October 6, 1937, James Nassau Twamley, Holmston Lodge, Glenageary, County Dublin. Funeral strictly private. No flowers, by request.

ANNOUNCEMENTS received late for this Column will be found on Page 6.

IN MEMORIAM.

GREENAWAY—In cherished memory of our beloved mother, Margaret Greenaway, who was called to rest on 7th October, 1936.—Bert and Bill.

TRIMBLE—In loving memory of our dear mother, who departed this life on October 7th. Greatly missed by her loving husband and children.

TRIMBLE—In loving memory of our dear sister, Edith, who departed this life on October 7th. Sadly missed by her loving father, sisters, and brothers.

"Pleasures for evermore
While seeing Him they love;
Because He cleansed them by His blood,
They sing His praise above."

WADDELL—In loving memory of our darling mother Henrietta Waddell, who passed away, suddenly, on October 7th, 1936. "Until the day break."—Mary and Hope.

NICHOLS, Estbd. 1814.
'Phone—62607.
COMPLETE FUNERAL FURNISHERS,
LOMBARD STREET (WESTLAND ROW).
Coffins, Horse and Motor Funerals, etc.
PRIVATE MORTUARY

FUNERAL REQUISITES OF EVERY DESCRIPTION.
1832 WALLER, 1937
DENZILLE STREET (Re-named Fenian street), MERRION SQUARE.
PRIVATE MORTUARY.
DAIMLER MOTOR HEARSES AND CARS.
'Phone—61275. Wires—"Undertakers, Dublin."

MILLER AND CO. LTD. BRAY
FUNERAL DIRECTORS. Superior Motor Hearses.
'Phone Bray 117. Wires—"Collier, Bray."

SUTTONS' COALS
AT SUMMER PRICES
SAVE YOUR MONEY
110 Grafton Street, DUBLIN
'Phone 22580.

CONTRACTS.

DUBLIN BOARD OF ASSISTANCE TO CONTRACTORS.

The Dublin Board of Assistance, at their Meeting to be held on Wednesday, 20th October, 1937, will consider Tenders for the following works at the Pelletstown Auxiliary, Ashtown, Co. Dublin:

(a) New Sewerage System;
(b) New Laundry and Equipment;
(c) New Sanitary Block and Children's Shelter;
(d) Alterations and additions to existing Mothers' Wing.

The Plans and Specifications for Section (a) have been prepared by Mr. N. Mathews, B.E. Consulting Engineer, 26 South Frederick street, Dublin, and those for Sections (b) (c) and (d) by Mr. George L. O'Connor, F.R.I.A.I., Architect, 27 Dawson street, Dublin, and may be inspected at their respective Offices during office hours. Copies may be obtained on payment of a fee of £5 5s. Od., which will be returned to Contractors who submit bona-fide Tenders.

Tenders, enclosed in sealed envelopes, endorsed: "Works—Pelletstown Auxiliary," are to be lodged with me here not later than One o'clock p.m., on Tuesday, 19th October, 1937.

The works done under these Contracts shall be done entirely by Trade Union Labour, and under the superintendence of the Engineer and Architect above-named. The accepted Contractors will be required to furnish, for the approval of the Board, the name of an Insurance Company, with whom they are agreeable to become bound, jointly and severally, for the due performance of the Contracts.

The lowest or any Tender will not necessarily be accepted.

By Order,
LEOMHAN MAC RANRUIG,
Acting Clerk of the Union.
Clerk's Office, Boardroom, 1 James's street.
Dublin, 6th October, 1937.

TO BUILDING CONTRACTORS.

The Board of Governors, Rotunda Hospital, invite Tenders for the Rebuilding of Students' Quarters, in accordance with the plans and specification prepared by F. G. Hicks, F.R.I.A.I., A.R.H.A., Architect, 85 Merrion square, Dublin.

Bill of quantities and form of tender may be obtained from Messrs. Beckett and Medcalf, Chartered Quantity Surveyors, 6 Clare street, Dublin, on payment of five pounds deposit, which will be returned on receipt of a bona fide tender.

Tenders, accompanied by priced bill of quantities, each under separate sealed and endorsed cover, to be delivered at the offices of the Architect not later than 12 noon, Wednesday, 27th October, 1937.

The lowest or any tender will not necessarily be accepted.

LEGAL NOTICES.

STATUTORY NOTICE TO CREDITORS.

In the Goods of
MARIA LOUISE RAFFERY, late of 23 Albert road, Sandycove, in the County of Dublin, Spinster, Deceased.

Notice is hereby given, pursuant to the Statute 22 and 23 Vic., cap. 35, that all persons claiming to be creditors or otherwise having any claims against the estate of the above Deceased, who died on the 29th day of November, 1936, are hereby required, on or before the 5th day of November, 1937, to furnish (in writing) particulars of such claims to the undersigned Solicitors for Eleanor Daly, the Administratrix, to whom letters of administration of the estate of the above Deceased were granted forth of the Principal Registry, Dublin, on the 13th day of April, 1937. After the said 5th day of November, 1937, the Administratrix will distribute the assets, having regard only to the claims of which notice and particulars shall have been given as above required.

Dated this 4th day of October, 1937.
W. J. SHANNON & CO., Solicitors for the Administratrix, 19 Upper Ormond quay, Dublin

LOANS BY POST.
Advances Arranged Without Security and Without Interview. Daily through the post in strict confidence.
National Finance Co., Ltd.
83 MIDDLE ABBEY STREET, DUBLIN
'Phone 43750.

LOANS BY POST DAILY
To any part of Ireland, With or without Security. Strictly Private and Confidential
M. BOLAND
68 Charlemont St., Dublin
(Old Established Firm). 'Phone 51726.

MISCELLANEOUS.

FOR SALE BY PRIVATE TREATY, as a Going Concern, fully Furnished, the well-known valuable and unusually attractive "Hotel St. Alban's," Sandycove Promenade, adjoining Dun Laoghaire Sea Front, with Pleasure Grounds, including Tennis Court. Garage for 10 cars. For full particulars and order to view apply Terence Doyle, Solicitor, 32 Nassau street, Dublin.

MANAGER Wanted for well-known, old-established City Firm; capital required; substantial salary, commission; references essential. —B 1558, this office.

MEATH HOSPITAL OLD RE-UNION DINNER. Owing to unavoidable circumstances the Annual Dinner arranged for Saturday, October 16th, has had to be CANCELLED

WELL Educated Lady wants Position of Trust. Doctor's Receptionist might suit. Expert driver. Address "Z 1956, Position," this office.

WHEN visiting Kingstown call at McKEOWE'S The Corner Shop, for Tamilese Tea.

JOHN C. PARKES and Sons, Ltd., Coombe, Dublin. GALVANISED CORRUGATED SHEETS. GALVANISED AND METAL RAINWATER GOODS. Wholesale only.

BROOKS, THOMAS and CO. LTD., DUBLIN. CONSTRUCTIONAL STEELWORK, STANCHIONS, GIRDERS, ANGLES, TEES, CHANNELS.

"GORTLEITRAGH," DUN LAOGHAIRE (until recently occupied by the Governor-General and now acquired by the new German Minister). IMPORTANT FURNITURE AUCTION TO-DAY (THURSDAY) at 12 o'clock. Contents of Bedrooms, Domestic Offices, Garden and Outdoor Effects. BATTERSBY and CO., Auctioneers and Valuers, 39 WESTMORELAND STREET, DUBLIN. ESTABLISHED 1815.

Austin
Prospective buyers of new motor cars are respectfully invited to examine the claims of the Austin before coming to a decision.
Lincoln and Nolan, Ltd.,
57/58 Lr. Baggot Street, Dublin.
'Phone 61943-4-5. 'Grams: "Lincolan, Dublin."

FRANCIS EDWARD HADDEN, late of Innisfree, Kilcool, County of Wicklow, Deceased. All persons having claims against the estate of the above-named Deceased, who died on the 30th September, 1937, are requested to send full particulars of same (in writing) to the undersigned Solicitors for the Executors.
Dated this 6th day of October, 1937.
WHITE and MEARES, Solicitors, 41 St. Stephen's Green, Dublin.

BOOTH BROS., South King street, carry largest stocks of Tools for every trade for immediate delivery.

PRAMS—Distinctive, light and easy running. Write for Illustrated Price List.—THE BABY CARRIAGE CO., 123 Stephen's Green.

FOR RESIDENCE OR INVESTMENT. TO BE SOLD, an important Property, with railway station adjoining, about five miles from city. Area about 900 acres—all valuable building ground, with great ready-made road frontages. The Residence is in perfect order, and residentially the property, which is mainly held in Fee-simple, is highly attractive, apart from its investment building development possibilities. Agents: JAMES H. NORTH and CO., 110 Grafton Street.

IF you want value you want a 5 cwt. Morris Van, £155. C.P.S. Budget Plan Terms extended. — G. A. BRITTAIN, LTD., Morris Assembly Works, Portobello, Dublin.

YOU'RE bound to choose a Ford, but what service will you get from the dealer? Why not come to Smithfield and enjoy the advice and help of Ford experts? SMITHFIELD MOTOR CO., LTD., SMITHFIELD, DUBLIN. 'Phone—23321 (5 lines).

ANNE LYNCH'S TEAS.

PICTURE FRAMING in good taste.—VICTOR WADDINGTON GALLERIES, 28 SOUTH ANNE STREET, DUBLIN.

ROCK UNDERWEAR DE LUXE for the Kiddies SUPREME for make and wear.

WHEN THE DAYS DRAW IN YOU WILL BE GLAD YOU STOCKED HEITON'S COAL at SUMMER PRICES.

(Agony Column Advertisements Continued in Column 5.)

PACKING HAMPERS AND HAND BASKETS,
BUTCHERS' and GROCERS' NOW IN STOCK AT RICHMOND NATIONAL INSTITUTION FOR THE BLIND,
41 UPPER O'CONNELL STREET, DUBLIN.

BROADCASTING—PAGE 4

Jodd's

Advance Fashions for the Autumn and Winter Seasons.
Our Fashion Salons are now showing the most up-to-date garments for your present and future wear. Pay a visit before choosing your new coat, frock or hat.

OUR SPECIALITY

For ladies who find it difficult to be fitted with Ready-for-Service garments, our special order department affords you the best service available in any store.
All work is turned out in a high class manner and is guaranteed for fit, style and finish.

YOU SHOULD NOT FAIL TO VISIT TODD'S

TWEED TAILORED COSTUME
This costume is made of the latest Winter Weight Tweed. It is very suitable for present wear.
PRICE . . . 5½Gns

ALL WOOL BOUCLE COAT
This is a truly magnificent garment with Fur-trimmed sleeves, Cravat Collar and is cut on the very newest lines. It is made of the Good Quality of Wool Boucle and is reasonable at the
PRICE . . . 15Gns

This is a chic hat in Brown Velour. It is trimmed with a dainty veil with an ostrich feather on crown. Very suitable for the young matron.
PRICE - - - 45/6

TRAVEL COAT
For those that like warmth while motoring and lightweight for walking we can recommend this coat. It is beautifully tailored embodying as it does our fame for fit, style and finish.
PRICE . . From 79/6

BECOMING "OFF FACE" MODEL
This is a really dainty little hat in the following shades of shirred velvet:—Black, Brown, Green and Navy.
PRICE . . Only 10/11

TODD, BURNS & CO., LTD., MARY ST., DUBLIN

ACE HIGH!

A pair Ace high, and, as a pair, unbeatable—This truly and aptly describes the Morris "Eight" and the Morris "Ten"—despite the advance in prices of raw materials, these cars offer greater value than ever. Actually the "Ten" is reduced this year by £15, and the "Eight" has been improved by a new radiator grille and Easy-clean wheels, without any price increase, on the Standard model, whilst the Semi-sports and De Luxe models are reduced in price.

THE MORRIS "EIGHT"

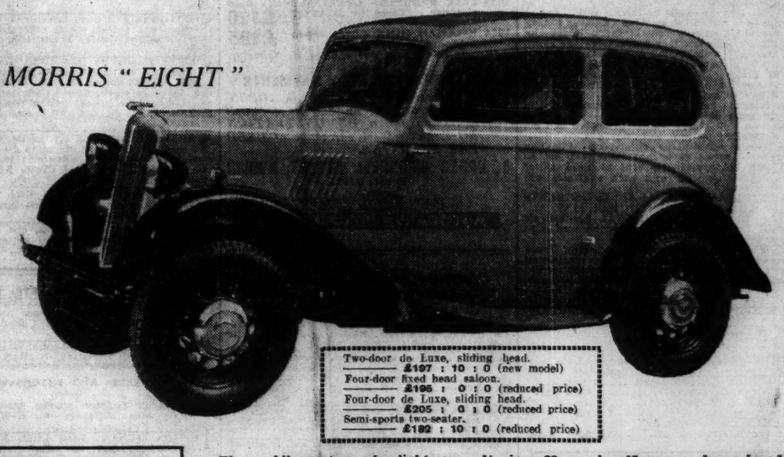

Two-door de Luxe, sliding head. £197 : 10 : 0 (new model)
Four-door fixed head saloon. £195 : 0 : 0 (reduced price)
Four-door de Luxe, sliding head. £205 : 0 : 0 (reduced price)
Semi-sports two-seater. £192 : 10 : 0 (reduced price)

CAR-PUR. FINANCE
£30 DOWN (including tax and insurance) secures any 8 h.p. model. The balance can be spread over 12 or 18 months, as desired.
£50 DOWN (including tax and insurance) secures either of the 10 h.p. models, the balance being spread over 12 or 18 months.
SEE YOUR DEALER TO-DAY!

The world's most popular light car. It gives 60 m.p.h.—45 m.p.g.—is equipped throughout as a quality job. Starred features include:—Lockheed hydraulic brakes and 4 independent semi-elliptic springs with hydraulic shock absorbers—Bishop cam steering—S.U. carburettor (with silencer)—Built-in trafficators—Fume-free interior—Sump fume extractor—3-bearing crankshaft—Six-stud wheel fixing—Dunlop low-pressure tyres—"Dayview" headlights (with dip and switch mechanism). A first-class engineering job from stem to stern. Price—Standard 2-door model - £175

THE MORRIS "TEN"

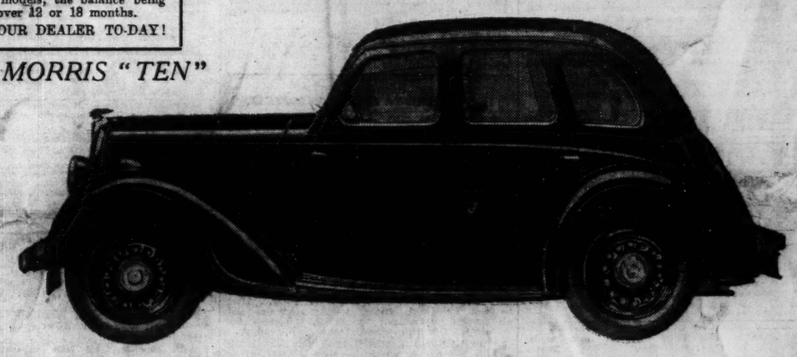

Speed, Comfort, Safety—The car possesses them all, and, throughout—it's a thoroughbred! The new O.H.V. engine gives a road performance that many a twelve would envy—with economy that is truly remarkable, even for a Morris. Acceleration and braking that give that measure of safety so necessary on the road to-day. A roomy, luxuriously finished interior bids welcome for the longest journey, and at £250 it is the greatest value in the country. Price - - - - - £250
De Luxe Model - - - - £265

BUY A MORRIS . . . it's worth the difference!

G·A·BRITTAIN, LTD. MORRIS ASSEMBLY WORKS PORTOBELLO DUBLIN

SALES DIVISION - 40 DAWSON STREET

MISCELLANEOUS.

(Continued from Column 4.)

KENYA, via SAHARA, CONGO. End October; two cars; one vacancy (Man); £100 inclusive. Also passenger-driver reduced rate.—B 1657, this office.

CITY Representative for Stationery, Office Equipment and Typewriter Departments required by Hely's, Limited. Young man with experience and connection gets preference. Applications in writing giving fullest particulars, to Secretary.

RESIDENCE FOR SALE. In the best part of Ballsbridge, convenient to trams and 'buses; handsome brick-built residence; 3 reception rooms and cloakroom, 5 bedrooms, with h. and c.; 2 maids' rooms, study, bathroom, with shower and linenpresses; convenient kitchen and pantries; garage for two cars, and workshop; garden with tennis court and greenhouse; sunny situation and mountain views; whole premises in first-class condition; low ground rent. Seen by appointment. Apply B 1640, this office.

CHINA AND JAPAN.
As these countries appear prior to recent annexations, folder Map in cover price 3d., by post 5d., can be had at Head Office Irish Times, Ltd., Westmoreland street, Dublin.

THE "CAPITAL" TEA (Regd.)
There's a price to suit every purse.
ALL ARE GOOD

STOURBRIDGE SANITARY FIRECLAY.
I. F. S. SOLE STOCKISTS.

BAXENDALE & CO., LTD., Capel St., Dublin.

THOMPSON'S, 12 NASSAU STREET, DUBLIN. All classes of Cutlery Sharpened and Repaired. Quick Service. Moderate Charges.

MODERN Designs in Sanitary Ware. White and Coloured. Complete Equipment. THOS. DOCKRELL, SONS & CO., LTD. DUBLIN

TULLAMORE—The "Irish Times," the "Weekly Irish Times," and the "Irish Field," can be had at 7.30 o'clock each morning from Mr. M. F. GORRY, Harbour street.

WEDDING CARDS AND DECORATIONS. Visit our New Department. BROWNE AND NOLAN, LTD., DUBLIN.

HENRY STREET—OUTSTANDING BLOCK OF PROPERTY. TO BE SOLD, at fair market value, £10,000. One of the finest properties in the street. Possession of entire. Held subject to £800. Rating valuation £390. Full particulars to proved genuine applicants only. Agents: CORRIGAN and CO., 4 Grafton Street.

COALS.

WALLACE BROS., LTD.
PRESENT CITY PRICES.
Per Ton
Best Orrell ...50/-
Best Wigan.....46/-
Best Nuts 44/-
Best Kitchen...44/-
LESS 2/- PER TON FOR CASH WITH ORDER.
All coals screened and free from slack.
COUNTRY PRICES ON APPLICATION.
TURF—ALL QUALITIES AT LOWEST PRICES
23 WESTMORELAND STREET.
STEAM COALS, COKE, STOVE ANTHRACITE.
Telephone 21049, Dublin.

HOTELS AND HOLIDAY RESORTS.

DUBLIN'S MOST COMFORTABLE HOTEL.
100 Bedrooms, all with spiral spring beds, and each with h. and c. and e.l. over beds; good bath rooms. Choice food. Electric silver grill. First class bar, smoking room, writing room, good library, three lounges (ladies' lounge), electric lift. Night porters. Bedroom, bath, and early morning tea from 5/6 (no extra). Special terms for prolonged stay. Telephone 22341 (2 lines). Telegrams: Central. Specially Appointed Hotel, A.A. and R.I.A.C. 3-Star. No better Lunch in Dublin 4-Course, 2/-, 5-Course, 2/6. Wedding Breakfasts and Dinners a Specialty. NEW DE LUXE BAR NOW OPEN.
CENTRAL HOTEL, SOUTH GREAT GEORGE'S ST. EXCHEQUER ST. and DAME COURT, DUBLIN.

ROYAL MARINE HOTEL, DUN LAOGHAIRE.
FIRST CLASS FAMILY HOTEL.
REDUCED WINTER RATES.
WEDDINGS, DANCES AND RECEPTIONS.
Booklet on Application.

GRESHAM HOUSE, DUN LAOGHAIRE.
BEST PRIVATE HOTEL.
Special Winter Rates for Families.
Apply Manageress.

THE DOLPHIN HOTEL & RESTAURANT, LTD., ESSEX STREET.
(OFF PARLIAMENT STREET).
LUNCH. Table d'Hote 2/6
DINNER. Table d'Hote 5/-
BED and BREAKFAST 7/6
Separate Tables. Fully Licensed.
2 minutes' walk from Dublin Castle.
Wedding Breakfasts a Specialty.
Telegrams: Dolphin, Dublin.
'Phone 21603. Central Position.

HOTEL RUSSELL, STEPHEN'S GREEN, DUBLIN.
Beautifully and Centrally Situated.
H. and c. water in all Bedrooms, 6 lights over beds. Lounges. Gentlemen's Smoke Room. Excellent Cuisine. E. Lift.
BED, BATH & BREAKFAST... 7/6
INCLUSIVE WEEKLY TERMS FROM 3 GNS.
Wedding Breakfasts a Speciality.
Free Garage. Fully Licensed.

BAILEY RESTAURANT
(FULLY LICENSED).
OYSTERS A SPECIALITY.
Meals à la carte or table d'hôte.
OPEN FROM 10 A.M. TO 10 P.M.
Ladies' Diningroom and Coffee Room.
DUKE STREET, DUBLIN.

GRAND HOTEL, MALAHIDE.
IDEAL SITUATION FACING SEA.
EXCELLENT GOLF. EVERY COMFORT.
TERMS MODERATE.
GARAGE.

NORTHERN IRELAND.

BELFAST
THE LEADING HOTEL
MIDLAND STATION HOTEL
(L M S Railway, N.C.C.)
Hot and Cold Water in all Bedrooms. Telephones in all Bedrooms.
Bedrooms with Bathroom Attached.
Cocktail Lounge. Excellent Cuisine.
GARAGE ON THE PREMISES.
REASONABLE TARIFF.
Grams. "Midotel," Belfast. Phone 43288 Belfast

LONDON.

BEDFORD HOTEL, SOUTHAMPTON ROW, RUSSELL SQUARE.
NATIONAL HOTEL, 7/9 LONDON. 7/9
Room fitted Central Heating and H. and C. Water, with full Breakfast and Bath.
ONE PRICE ONLY.
UPPER BEDFORD PLACE, RUSSELL SQUARE.
HOWARD HOTEL, NORFOLK ST. STRAND LONDON. Up to date in every respect. Each room has either private bathroom or running water, central heating and telephone. First-class restaurant and grill. Very central, most moderate charges. From 10/6 single and 18/6 double, including breakfast. Tel.: Temple Bar 4400. Wires: "HOWDOTEL, London."
LONDON—DEAN HOTEL, Oxford st., W. Centre of shops theatres. Room, bft., bath, attendance. Single room fr 8/6. Double fr. 16/-; h. and c. water all rooms. Grams: "Teleanho Bath," London.
RITZ COURT HOTEL, Leinster sq., W.2. Run's h.c. water in every room. Bed, Bath, Bkft. from 6/-, double 11/-; Dinner 3/6. Mod. rests. terms.

BOARDING AND HOTELS

ROCKFIELD Hotel, Brittas Bay, Wicklow—Reduced terms autumn, winter months; mild climate.

PRIVATE LOANS FROM £50 UPWARDS
CENTRAL TRUST, LTD.,
17 CLARE STREET, DUBLIN.

BELFAST READERS.

The Irish Times is due to arrive in Belfast at 9.10 a.m. If it is not delivered within a reasonable time, please communicate with our Branch Office, 58 Donegall street. Telephone—Belfast 21787.

DUNLOPILLO—

The newest thing in upholstery, can now be fitted to

HUDSONS & TERRAPLANES

*NOTE.—Hudson and Terraplane prices not yet increased.

P. J. TRACY, LTD., 18 STEPHEN'S GREEN, DUBLIN

'PHONE 61983.

SATURDAY'S "IRISH TIMES"

Advertisers will greatly oblige by sending their copy of advertisements for Saturday's issue of this paper this afternoon or before noon on Friday.

Copy received later cannot be guaranteed publication in Saturday's issue.

Great care is taken that Advertisements in all parts of this Paper appear Correctly, but no liability is taken for any Error in or Omission of any Advertisement and the Proprietors Reserve the Right to Omit or Alter any Advertisement, no matter where or by whom accepted.

SCALE OF CHARGES FOR SMALL CLASSIFIED ADVERTISEMENTS.

12 Words or under 1/-

Every Succeeding Word One Penny.

4 Consecutive Insertions FOR Price of 3

When Prepaid.

This Concession does not apply to Advertisements set in display form or placed contrary to our classification.

Box Office address counts as three words if replies are to be called for at Head Office, or if they are to be sent by post or called for at any Branch Office as four words. Postage extra. Replies can be obtained on presentation of ticket between the following hours—Monday to Friday, 9 a.m. to 6.30 p.m., Saturday, 9 a.m. to 6 p.m. At no other time can letters be given out.

Advertisements not prepaid are charged for at a minimum of 3/- per insertion.

Publication of these Advertisements is not guaranteed on any particular day.

As letters addressed to initials or to fictitious names at a Post Office will not be dealt with but immediately sent to Dead Letter Office. Advertisements with such addresses will not be inserted.

TRADE AND MATRIMONIAL ADVERTISEMENTS IN THESE COLUMNS 1/- PER LINE.

Money Orders, Notes ORIGINAL Testimonials or other Documents should not be enclosed with replies to Advertisements.

The Reply Boxes not being intended for Trade Lists, Circulars or Samples envelopes containing same will not be delivered, and no responsibility is undertaken for accidents, omissions or mistakes.

IRISH TIMES, LTD.,
WESTMORELAND STREET, DUBLIN.
'PHONE—23062.

BRANCH OFFICES:

RATHMINES—Castlewood avenue
Phone—Rathmines 91951
BELFAST—58 Donegall street .....'Phone 21787
CORK—15 Cook street .....Cork 1506
LIMERICK—6 William street .....'Phone— 472
LONDON—59 Fleet street, E.C.4...Central— 4350
MANCHESTER—Winter's Buildings,
30 Ann street .....Blackfriars— 6343

LOST AND FOUND.

LOST, Black and White Cigarette Case, Fitzwilliam place or Kingram lane; pound reward.—B 1721, this office. 6 A

SITUATIONS VACANT.

A BUSINESS Training at Skerry's College, 76 Stephen's Green, qualifies for the best posts. Prospectus free. T

ACCOUNTANCY, Insurance, Banking, Office management.—To succeed in any of these or other business callings apply to the I.C.S. Advisory Dept. for full information, free and without obligation. Before you invest, investigate. Write to International Correspondence Schools, Dept. 93A, Kingsway, London. X

EXPERIENCED SHORTHAND TYPIST WANTED; state age, speed and experience.—B 1681, this office.

FIRST class and experienced SALESMAN WANTED in a big Furniture Store; good salary and position for a capable man. Apply B 1679, this office.

FUR MACHINIST REQUIRED immediately; must be thoroughly experienced; good wages.—Switzers, Grafton street.

GIRL CLERK for City Office, experience shorthand, typing, good at figures; commencing 20/- weekly.—B 1636, this office. 5 F

INDUSTRIOUS HELP WANTED; two children; must kept; cooking, plain; needlewoman; Greystones. Address "Z 1929 Help," this office.

LADY HELP, Protestant, about five hours, three afternoons; fond of reading aloud; generally helpful; state experience.—880, Irish Times Branch Office, Baggot street Bridge. 3 E

LADIES' MEASURE CUTTER and DESIGNER REQUIRED; only those proficient need apply; references.—B 1624, this office. 5 D

MILLINERY, Mantles and Ladies' Outfitting.—WANTED in a Midland town, a JUNIOR for above. Address, with full particulars, "Z 1877, Junior," this office. 2 D

MEN'S Outfitting, Drapery and Boots—WANTED immediately, an experienced MAN, able to buy and take charge, for the above in Midland town. Address "Z 1918, Man," this office. 5 F

MARRIED COUPLE or MOTHER and DAUGHTER to Take Charge Doctor's Flat; no cooking; small means essential.—B 1691, this office.

PROBATIONER NURSES—Women may train for Mental Nursing Diploma and higher Nursing positions at the London County Council's Hospitals for Nervous and Mental Disorders; age 18 to 35; previous experience not necessary; wages 40/- a week; hours average 48 a week; uniform free; charges for lodging and meals; weekly and annual holidays. Write for Form A 10 to Matron of (i) Banstead Hospital (L.C.C.), Sutton, Surrey; (ii) Cane Hill Hospital, Coulsdon, Surrey, or (iii) Tooting Bec Hospital, Tooting Bec road, S.W.17.

RADIO SALESMAN, with own car, WANTED immediately; state terms. Apply B 1549, this office. 4 D

SHORTHAND TYPIST SECRETARY REQUIRED for accountant's office; must have speed of at least 140/70 and be capable of dealing with matters on own initiative; state age, experience and salary.—B 1700, this office.

VACANCY—ARCHITECT'S ASSISTANT, Dublin office; knowledge construction, good draughtsman; state experience and salary required.—B 1699, this office.

WIRELESS Officers posts reserved by Marconi Company for Students trained at Atlantic College, 40 Upper Leeson street. 2 D

WANTED, YOUTH (Protestant) to serve his APPRENTICESHIP in Boot Department. Address, stating age and enclosing copy reference, "Z 1883," this office. 2 D

WANTED, MACHINE MINDER, Heidelberg 'Q'; must be experienced.—B 1466, this office. 2 D

WANTED by city Firm, young MAN as CLERK; must have good education, be good writer and quick and accurate at figures. Apply, stating age, previous experience and salary required, B 1627, this office. 5 F

WANTED, STEWARD-GARDENER (Working), Co. Westmeath; understand fruit and vegetables; no glass, cattle and sheep, no tillage; small or no family; send copies references. Address "Z 1911, Steward," this office. 4 D

WANTED, APPRENTICE to high class Jewellery Shop; tall, good appearance and address; GIRL.—B 1684, this office.

WANTED—City Drapery Firm REQUIRES experienced ASSISTANTS for Hosiery, Gloves, Laces, Underwear Departments; please state experience, and enclose copies of references; temporary employment only.—B 1696, this office. 6 F

WANTED at once, good GENERAL WAREHOUSEMAN; MALE CLERK, age 20-24; good wages. Apply 10.0 a.m., to-morrow (Friday), October 8th, J. Lyons and Co (I.F.S.), Ltd., 76 Marlborough street, Dublin. 6 E

YOUNG MAN WANTED as INVOICE CLERK for Engineers' Office. Apply, giving full particulars, state age, wage and experience.—B 1623, this office. 5 D

YOUTH REQUIRED as JUNIOR for city Office; must be smart; state where educated and give copies references.—B 1599, this office. 5 D

HOTELS AND RESTAURANTS, OFFICIALS, SERVANTS, ETC.

POSITIONS VACANT.

EXPERIENCED CHEF REQUIRED immediately for a good hotel; must be a good all round man, good caterer and capable of taking charge of kitchen, must be active and energetic; apply, with copies of references, wages, etc. Address "Z 1887, Chef," this office. 4 D

WANTED, STEWARD (Protestant) for Social Club in South of Ireland, to take charge of bar, billiard, reading rooms, etc.; if married, Wife can also be employed; free unfurnished rooms, with fire, light, cutlery, etc.; good salary for suitable man. Apply "Z 1959, Steward," this office. 6 A

EMPLOYMENT WANTED.

A WAITRESS, young, experienced; good references; provincial, otherwise.—B 1667, this office.

COFFEE Room Waiter, experienced; highly recommended; presently engaged, seeks change, commercial hotel. Address "Z 1878, Waiter," this office. 2 D

EXPERIENCED Housemaid, young; hotel or restaurant; city, suburbs; recommended.—B 1649, this office.

HOUSEMAID Waitress, young, experienced; city; good references.—B 1642, this office. 3 X

YOUNG Chef seeks situation; used to all classes of cooking; hotel or restaurant; good references.—B 1172, this office. 6 D

YOUNG Man wishes to be trained as Manager in Hotel; education of the leaving certificate standard, and holds the matriculation; small salary expected.—B 1600, this office. 4 D

YOUNG, experienced Housemaid Waitress or Waitress; city, suburbs; recommended.—B 1650, this office.

YOUNG, experienced Chef; hotel, restaurant; town, country; good references.—B 1493, this office. 4 F

AUTOCARS

R&G USED CARS

1936 8 H.P. FORD FORDOR SALOON. Vineyard green, with green leather upholstery. Tyres and mechanical condition perfect. 10-day money-back guarantee ... £115

1936 FORD V8 FORDOR DE LUXE. Gunmetal colour, with mohair upholstery. Fitted with radio. Taxed to 31/12/1937 ... £135

1935 FORD V8 TUDOR DE LUXE SALOON. Green, with tan leather upholstery. Fitted with radio. Taxed to 31/12/37 £120

1935 27 H.P. VAUXHALL DE LUXE SALOON (£16 tax). Black, with red leather upholstery. Taxed to 31/12/37. Excellent all-round condition. 10-day money-back guarantee £190

1934 LATE DODGE DE LUXE SALOON. Good condition. Taxed to 31/12/37 £120

1934 HILLMAN MINX 4-Door Saloon £105

All cars sold under our R. and G. Scheme.

EXCHANGES AND EASY PAYMENTS

★ The used Car Depot is OPEN UNTIL 6 P.M. on Saturdays. Call in to-day for a DEMONSTRATION RUN, and inspect our range of USED CAR BARGAINS.

44 UPPER O'CONNELL STREET, DUBLIN

'Phone: 71997

MAIN Ford DEALERS

AUTOCARS · IRELAND · LTD

Janus

MONEY, PARTNERSHIPS, INVESTMENTS, ETC.

ADVANCES on Jewellery, Pianos, Furniture, etc.—Gorman, Pawnbroker, Winetavern street (opposite Four Courts), Dublin. 'Phone 71900. T

ABOUT Loans—Cash Advanced immediately, £10 upwards, strictly private, with or without security; post dated cheques accepted, bills discounted.—M. Lee, 15 Charlotte street, off Harcourt road, Dublin. T

CASH Advances, £20 and upwards, without security, private and confidential, to any part of Ireland.—Central Trust, Ltd., 17 Clare street, Dublin. T

CASH Advanced, £10 and upwards, with or without security.—S. Molsovits, 34 Exchequer street, Dublin. T

CASH Advanced, £5 upwards.—P. and J. Toohey, 5a Fownes street. 'Phone 21728. 72 26

LOANS Advanced, £10 upwards, with or without security; strictly private.—Commercial Union Loan and Discount Co., 57 Mid. Abbey street. 'Phone 45096. T

LOANS by Post, £25 to £5,000, with or without security.—The Dublin Finance Corporation, Ltd., 6 Westmoreland street, Dublin. 'Phone 21287. Successors to the Southern Irish Trust, Ltd. T

PROFESSIONAL Gentleman, Civil Service, requires loan £150, good interest; excellent security; repay 1½ years.—B 1615, this office. 5 D

£3,000 FOR Mortgage, Investments on good class Dublin Houses, Shops and other Properties.—Haigh and Son, 3-4 Lower O'Connell street, Dublin. 23 X

REPRESENTATIVES WANTED.

ADVERTISER would like to get into touch with some Firm or Traveller who has a connection and calls regularly on Hotels, Institutions, etc. Address Z 1875, Traveller," this office. 2 D

AN opening occurs on staff of well-known Printers for a SALESMAN of ability, to undertake an energetic canvass of country buyers of quality printing; applicants should possess technical knowledge, and must be capable of creating business. State age, qualifications to B 1641, this office. 5 D

ABLE REPRESENTATIVE REQUIRED for old established Builders' Providers, for Dublin and district; first class connection with builders desirable; state qualifications, copies references and salary expected.—B 1689, this office. 6 A

BRADFORD House REQUIRES first class REPRESENTATIVES for all classes of Yarns. Must be well introduced. Reply, stating references and all possible information, Box 1858, William's Advertisement Offices, Bradford, Yorks. 6 A

EXPERIENCED REPRESENTATIVE REQUIRED to sell outdoor advertising space. Apply, giving full particulars and experience, "Z 1948, Representative," this office. 6 E

MANUFACTURERS of all types of Indoor and Outdoor Signs REQUIRE SALESMEN; expenses and commission. Address, giving full particulars, "Z 1949, Salesman," this office. 4 E

AGENCIES AND SITUATIONS WANTED.

EX-RAILWAY Employé would accept position as Canvasser or Agent for Dublin City and suburbs. 1510, this office. 4 E

LEGAL APPOINTMENTS.

LEGAL ASSISTANT REQUIRED by Dublin firm of Solicitors; must have experience of High Court practice and Probate; state age and salary required.—B 1625, this office. 5 D

YOUNG Solicitor seeks position in Solicitor's Office; Partnership or position leading to same considered. Address "Z 1944, Solicitor," this office. 6 A

MEDICAL, NURSING AND APPOINTMENTS.

ALL the following in variety: Rupture Appliances, 6/-, Abdominal Belts, 8/6; Suspensory Bandages, 2/6; Elastic Hosiery, 10/- per pair; Jock Straps, 4/6; Enemas, 4/6; Syringes, 2/6, and Douches, 6/6; catalogues on request.—Dublin Medical Stores, 23 Fownes street. T

BOY, with Chemist's Prelim., wants to Serve Apprenticeship; indoor; fee; particulars.—B 1694, this office.

CASTLEWELLAN, Co. Down, is the Historic Irish Mansion featured in the "Weekly Irish Times" to-day. Price twopence. 5 F

HERRIBON Hospital, Dorchester (Training School for Mental Nursing).—PROBATIONER NURSES REQUIRED, age over 18 years, healthy and well educated; commencing salary £80 a year, rising to £123 on promotion; uniform provided; small weekly deduction of about 15s. 6d. made for board, lodgings, pensions contributions, etc.; 4½ days off duty weekly and three weeks annual holiday on full pay are allowed. Lectures, demonstrations and classes are given by the medical and nursing staff to enable candidates to pass examinations and become State Registered Nurses. Apply to Matron. 4 X

NURSE Attendant disengaged; long experience; excellent testimonials; care invalid lady, gentleman. B 1504, this office.

NURSE'S (Hospital) Uniform for Sale, new; very cheap.—B 1645, this office. 5 F

NURSE desires post as Nurse for invalid, or Nurse Housekeeper; excellent qualifications; long experience; highest references. Address "Z 1952, Nurse," this office. 6 A

QUALIFIED Chemist's Assistant (25), Male, available for part time duty; 7½ years' city experience.—B 1696, this office. 5 F

QUALIFIED Lady Chemist available for locum or permanent position; good references. Address "Z 1932, Medical," this office. 5 E

"SECOND Chance," a thrilling new story of a man with a past, in the "Weekly Irish Times" today. Price twopence.

SALARY not object; elderly, useful, companionable Nurse Attendant, disengaged; needlewoman; city, suburbs; interview.—R O 601, Irish Times Branch Office, Rathmines. 6 E

THOROUGHLY experienced Nurse Attendant, young; day or night duty.—B 1656, this office.

YOUNG Lady, R.C., Institutional Certificate (Edinburgh), wishes post in hospital, college or institution. Address "Z 1912, Lady," this office 6 D

YOUNG Lady, Secretary Receptionist, dispenser's diploma, 5 years' experience with general practitioner, seeks post where this varied experience would prove valuable.—B 1605, this office. 5 D

EDUCATION, TUITIONS, ETC.

ALL professional and University Prelims., Oral and Correspondence. Success lists free.—McGuire's College, Gardiner's row, Dublin. T

ALL University and Professional Preliminaries, French, Latin, Maths., English, Geography.—Miss Wallace, B.A., Higher Diploma Education, 10 Nassau street. Telephone 61489. R 2

BOOKKEEPING, Accountancy, Shorthand—Certificated Teacher desires Pupils, day, evening.—B 1012, this office. 12 27

Coláiste Laisean—Sgrúdaíon an Rómh Oideasair, Márta, 1938. Post-Cúrsaí i ngach Gnéithe de Lán-Creat-Íbhreá, Déagpéil Oibre, Sgrúdaíocht Cnáiteach, Freagraí Somplaeda, Aireachtaí Somplaeda, rpl. An Cláir (24 leathanaigh) aguir gac eolas o'n Rúnaithe, Séamur Mac Cathmaoil, M.A., 39 Ceannós Parnell, Baile Áta Cliat.

DUN Laoghaire—French course by expert teacher, conversation exams. Apply "De Montfort," 1 Windsor terrace. 5 F

FRENCH Lessons, Conversation speciality. Grinds given by gentlewoman, all her life in France.—B O 597, Irish Times Branch Office, Rathmines. 4 E

GERMAN Classes and Private Tuition, commencing daily; moderate fees. Interview from 5 p.m. Apply 1 Herbert street. 'Phone 62200. 4 E

PITMAN Certified Teacher desires post in school or College. Full details, apply 23 Royal terrace, West, Kingstown. 4 D

Motor Matters, Cycles, &c.

MOTOR CARS.

AUSTIN—Decide to own a dependable Austin, the care free car.—Lincoln and Nolan, Ltd., 57-58 Lr. Baggot street, Dublin Sole Concessionaires. T

NEW CARS.

IMMEDIATE DELIVERY FROM STOCK.

AUSTIN 7 h.p. SALOON £205
AUSTIN 12 h.p. SALOONS £325
WOLSELEY 14 h.p. SALOON ... £365
MORRIS 8 h.p. SALOONS £177 10/-

GOOD SECONDHAND CARS ALWAYS AVAILABLE, OVERHAULED AND CHEAP.

W. B. CRAWFORD (Dublin), Ltd.,
29 and 30 DAWSON STREET;
EARLSPORT GARAGE, HATCH STREET,
DUBLIN. 4 X

ABSOLUTELY unsoiled late 1935 8 h.p. Four Saloon, leather upholstery, taxed year, original tyres, etc.; bargain. Seen any time—19 Eaton road Terenure (at bus terminus). 5 F

ABSOLUTE sacrifice, 1936 8 h.p. Morris Four-door Saloon, all original equipment, etc., one private owner.—42 Lower Gardiner street (opposite Moran's Hotel). 6 A

FORD V 8 h.p. 2-Door Saloon, black, 1934, in very good condition; any reasonable trial; price £60; deferred terms.—J. J. Keating, Motors, 32-33 Lower Abbey street, Dublin. 4 D

FOR Sale, Morris Cowley Saloon, 1930, in good mechanical order and appearance, new battery, taxed to December 31st; what offers? Seen at 44 Waterloo road Dublin. 5 F

HILLMAN Minx de Luxe Model, mileage under 4,000, new June, 1937, owner driven, taxed December 31st, 1937; owner going abroad; Sell cheap, £225. Address "Z 1894, Motor," this office. 4 E

HILLMAN Minx 1937 De Luxe Saloon; Humber 12 h.p. 1936 Saloon; for immediate disposal.—Buckleys Motors, Ltd., 34 Lower Abbey street, Dublin. 6 A

JUNE 1935, 10 h.p. 4-door Ford, in perfect order, 13,000 miles, complete in every detail, with comprehensive insurance policy to June; bargain, £115.—Bell, 31 Townsend street. 6 A

RILEY 12 Mentone Saloon, £155 or best reasonable offer; perfect order throughout; taxed to 1938. On view 2 Shrewsbury road, Ballsbridge, after 6.30 p.m. 5 F

RILEY 9 h.p. Kestrel Saloon, late 1933, sliding roof; excellent mechanical condition; smart appearance cost £470. Sell £135.—B 1728, this office.

SECONDHAND Cars and Commercial Vehicles, large selection and keen prices; cash and easy terms. Interview us first.—Doyle's Motors, Ltd., 16 Bachelor's Walk. T

SPORTS Tourers for Sale—1936 M.G. PB Type, very fast and in A1 condition, price £250, cost £365; £1934 Singer Le Mans, in excellent condition, two spare wheels, price £110; both cars taxed; no reasonable offer refused; deferred terms if necessary. R. E. Grady and Co., Ltd., 38 Dawson street, Dublin. 5 D

VAUXHALL 1936, 12 h.p. Saloon, in magnificent condition throughout, taxed to December, colour grey, with blue leather upholstery; bargain, £145, cash or deferred.—Andrew J. Doyle, 51 South King street, Dublin. 5 F

LARGEST stock of New and Used Triple Tested Cars to select from; all best makes in stock; deferred terms; lists free. Below. 4 F

REPAIRS to any make of Car, first class material and work, which are carried out quickly and at reasonable prices.—Huet Motors, Ltd., Lower Mount street, Dublin. 'Phone 61517. 4 F

MOTOR CARS CONTINUED

AUSTIN 10 h.p. Saloons, reconditioned and tax paid, from £120; 14 h.p. Saloons, £50; 16 h.p. Saloons from £85. See below. 4 X

VAUXHALL 12 h.p. and 14 h.p. Saloons from £150. See below. 4 X

RILEY 9 h.p. Monaco Saloons from £65. See below. 4 X

FORD V 8 Saloon, £100; 8 h.p. Tudor Saloons from £50. See below. 4 X

HIRE Cars—Many Saloon Cars, suitable for private hire and taxi work, including Austin, Dodge, A/Sikddeley and Terraplane.—Ever Ready Garage, Ltd., 52 Dawson street. Head Office, Donnybrook. 4 X

1934 AUSTIN 10 (Cabriolet), p.m.o., taxed; £120.—147 Leinster road, Rathmines. 4 N

ACCESSORIES, TYRES, ETC.

COOK'S for Tyres, Oils and Batteries, largest in Ireland, cash or easy payments; Catalogues on application.—Fenian street, Westland row, Dublin. Telephone 62618. Branch: Merchant's quay, Cork. T

MOTOR CYCLES.

ANY make supplied Cash or Easy Payments. Large stock, immediate delivery Catalogue free.—Erne Motor Co., 17 Lower Baggot street. 10 X

CYC-AUTO, the power driven Cycle; climbs hills without pedal assistance; £22. or £1 12/6 monthly; catalogue free.—Erne Motor Co., 17 Lr. Baggot street. 5 F

GARAGE ACCOMMODATION AND REPAIRS

GARAGE to Let, off Wicklow street; one or two cars.—Huet, Clanwilliam House, Lower Mount street, Dublin. 6 A

BICYCLES.

ASTON Cycles, famous since 1896. Prices from £3 8/6 or 9/- monthly. Sole agent, Stevens, "The Cycle King," 8 Aston quay and 244 Rathmines road, Dublin. T

B.S.A.—The World's Best Value. Any Model can be obtained, with dynamo lighting set, at 10/- deposit.—Kelly's, Bachelor's Walk. T

BEDFORD'S are authorised Agents for Royal Enfield and Raleigh Cycles, acknowledged to be the best in the world. Bedford's are noted for quick delivery and best terms.—Bedford's Cycle Stores, 14 Redmond's Hill, Dublin. 2 X

HERCULES Cycles—10/- secures any model at Stevens, "The Cycle King," 8 Aston quay and 244 Rathmines road, Dublin. T

RALEIGH, the All-Steel Bicycle. Any model, complete with dynamo set, for 10/- deposit, at Stevens, "The Cycle King," 8 Aston quay and 244 Rathmines road, Dublin. T

WANTED, Boy's Secondhand Bicycle, 21-22 inch, good condition.—B 1692, this office. 4 E

CHAUFFEURS, MECHANICS.

DISENGAGED

EMPLOYER recommends Driver; 3 days weekly, morning or afternoons.—B 1512, this office 4 E

PROTESTANT Driver disengaged, private or commercial; highest references; good gardener.—B 1709, this office.

DOMESTICS WANTED CONTINUED.

WANTED immediately, COOK, HOUSE PARLOURMAID and GENERAL; Newbridge; other vacancies.—Hayden's Registry, Naas. 'Phone 35.

WANTED, experienced Daily Maid, good references essential.—Blackwood's Registry, 42 Lr. Mount st.

COOKS AND DAIRYMAIDS WANTED.

COOK WANTED, thoroughly experienced, young, R.C. Cook; middle October; Clonskeagh district; other maid and nurse kept; good wages and outings. Reply, with copies references, B 1501, this office. 4 E

COOK GENERAL, highly recommended, and NURSE HOUSEMAID, reliable, trained, three school children, baby; bus fifteen minutes from Dublin; WANTED immediately. Address "Z 1926, Cook General," this office. 5 F

EXPERIENCED COOK GENERAL (singlehanded) REQUIRED immediately by two ladies; wages £40; Merrion square flat. Apply, by letter only, enclosing last references. Mrs. P., Shelbourne Hotel.

WANTED for College in the West of Ireland, WOMAN, with knowledge of plain cooking. Address "X 1863, Cook" this office. 1 E

WANTED, good COOK GENERAL, £45, by Irish lady; family 4, maids 2; pleasant town, 5 cinemas; send full references, experience.—Abbeydale, Cheltenham, England. 1 D

WANTED, a good COOK. Apply Mrs. Waller, Croom House, Co. Limerick. 4 E

WANTED, COOK GENERAL and HOUSE PARLOURMAID for Lisburn, family two.—"Herald" Office, Lisburn, Co. Antrim 4 E

WANTED for town house, end of October, young COOK or COOK GENERAL; butler and housemaid kept.—B 1603, this office. 5 F

WANTED immediately, COOK GENERAL, Dun Laoghaire, age 26-30, R.C.; another maid kept. B 1708, this office. 6 F

WANTED, young COOK GENERAL; well recommended; partly trained might suit; adult family; Pembroke district. Reply, with copies, stating age, B 1614, this office.

WANTED, a COOK GENERAL; must be good cook; for city house; state wages. Address "Z 1941, Cook General," this office. 6 A

GENERAL SERVANTS WANTED.

A GOOD GENERAL, all duties; modern house; family grown up.—18 Belgrave road, Monkstown.

AN experienced GENERAL; adult family; all duties; good wages and outings.—4 St. Lawrence road, Clontarf. 5 D

DUN Laoghaire—Young GENERAL WANTED; family two; enclose copies references, state experience and wages.—B 1697, this office. 6 A

EXPERIENCED GENERAL WANTED for Manchester; small family; good wages.—38 Mary street.

EXPERIENCED GENERAL REQUIRED; family four; Ranelagh district; wages £30; enclose copies, stating age.—B 1544, this office. 4 E

EXPERIENCED young GENERAL and NURSE HOUSEMAID.—16 Bushy Park road, Rathgar. 'Phone 95821. 4 E

EXPERIENCED GENERAL MAID WANTED for England; small family; every convenience; had Irish maid 13 years; must be highly recommended.—O'Keeffe-Wilson, Barn Hey, Longdown lane, Epsom, Surrey. 4 D

EXPERIENCED GENERAL WANTED; good wages; help given.—Royal Terrace House, Kingstown. 6 A

GENERAL MAID REQUIRED; four in family; no cooking; new, modern, about saving house; own room, with wireless; good home, wages and outings. Write 11 Kinloss Gardens, Finchley, London, N.3. 2 D

GENERAL WANTED, all duties; South side; small family; reliable recommendation only accepted.—B 1677, this office.

GENERAL MAID; references; good wages, outings, comfortable job.—Arden, 57 Upper Clapton road, London. 6 A

RESPECTABLE, trained GENERAL WANTED. Glasnevin, small family; good outings; £26-£28; copies references.—B 1660, this office.

WANTED, superior GENERAL, able to cook, age about 30, small family in Scotland; good wages, nice home; must have good papers. Apply, between 5 and 7 o'clock, Balholm, Shrewsbury road, Ballsbridge. 4 E

WANTED, a good, strong, country GIRL as GENERAL HELP; family willing; 4 adults; Blackrock.—B 1541, this office. 4 E

WANTED, young country GIRL to train as GENERAL; small family; modern house; Dublin.—B 1619, this office. 5 D

WANTED immediately, Drumcondra, superior trained GENERAL; small house; family two; good wages; copies of papers. Address "Z 1927, General," this office. 4 E

WANTED, young GENERAL, all duties; three in family.—33 Haddon road, Clontarf. 5 E

WANTED, superior young GENERAL, all duties; good references; small family and nice home.—B 1686, this office. 6 E

WANTED, experienced GENERAL; help with two children. Apply 3 Ballymun road, Glasnevin, after 7 p.m. 6 A

WANTED, strong Country GIRL to train as GENERAL; small family; Sandycove; must be well recommended.—928, Irish Times Branch Office, Dun Laoghaire.

YOUNG GENERAL (country girl preferred) WANTED. Apply 15 Highfield road, Rathgar. 4 E

£52 YEARLY for thoroughly experienced young GENERAL; must have highest references; Rathgar. 'Phone 95299, or reply B 1704, this office. 4 D

HOUSE AND PARLOURMAIDS WANTED.

A HOUSE PARLOURMAID WANTED, R.C., family 4 adults; wages £24. Call 5 to 8 p.m., 81 Merrion road, Ballsbridge. 6 A

HOUSEMAID WANTED, care of linen and maid lady, not under 25; must be well recommended; quiet country place; age and wages expected.—Mrs. Pollock, Mountainstown, Navan, Co. Meath.

HOUSE PARLOURMAID WANTED as HALL-MAID; good references essential. Apply B 1718, this office.

WANTED immediately for country, HOUSE PARLOURMAID. Apply Miss Johnson, Ballinapierse, Enniscorthy, Co. Wexford. 2 D

WANTED, PARLOURMAID; must be highly recommended; send copies and state wages.—The Hall School, Monkstown, Co. Dublin. 4 E

WANTED, experienced H.P. maid, suburbs; £36.—Blackwood's Registry, 42 Lower Mount street.

NURSES WANTED

EXPERIENCED young NURSE REQUIRED for two children, ages 7 and 3; no applications considered unless age, wage, experience and copies references enclosed.—Mrs. Tyson, "Mount Mapas," Killiney. 6 A

WANTED immediately, experienced NURSERY-MAID. State age, wages and religion to Mrs. Daly, Russborough, Blessington. 5 F

WANTED, NURSE-HOUSEMAID for two children; to do cooking and children's washing; must have excellent references; state age, wages and enclose copies of references.—R O 598, Irish Times Branch Office, Rathmines. 5 D

WANTED (temporarily) for Bray, NANNY; boy, 21 years.—341, Wilde's Office, Bray.

DOMESTICS DISENGAGED.

EXPERIENCED Lady's Maid or Sewingmaid, good dressmaker; Protestant. Address "Z 1900, Maid," this office. 4 E

LADY can highly recommend respectable, amiable Girl (16) for Housework and help another maid; small family; two years' references; Cork or Limerick suburbs preferred; wages £22; give full particulars. Address "Z 1943, Girl," this office. 6 E

DOMESTICS DISENGAGED CONTINUED.

MIDDLEAGED Girl; Cleaning, Rough Housework; hotel, institution; moderate wages.—B 1670, this office.

TWO young Country Girls wish situation together; highly recommended.—Doyle, Thomas street, Glynn, Co. Wexford.

USEFUL People, 38 Dame street, recommend experienced Nurse, Cook, Housemaid, others to train.

YOUNG General Help, no cooking; good papers.—B 1673, this office.

"IRISH TIMES" EMPLOYMENT REGISTRY.

NO FEES CHARGED.
HOURS: 10 a.m. to 4 p.m.
Saturdays, 10 a.m. to 1 p.m.

Matron can supply well recommended Domestics, experienced and untrained, all capacities.

31 Westmoreland Street, Dublin.

'Phone 23062.

COOKS AND DAIRYMAIDS DISENGAGED.

COOK General, young, experienced; city or suburbs; good references.—B 1638, this office.

COOK General and House Parlourmaid, experienced; good references.—B 1671, this office. 6 E

DAIRY Poultry Girl seeks position, experienced large establishments; excellent reference. Address "Z 1897, Girl," this office. 4 E

EXPERIENCED, well recommended Cook General. Apply B 1448, this office. 3 D

EXPERIENCED Cook Housekeeper (Protestant), good cook.—33 Lower Mount street.

EXPERIENCED Cook, middle aged, with kitchenmaid; excellent references. Address "Z 1946, Cook," this office. 6 E

SUPERIOR, middleaged Woman requires post as Cook Housekeeper to one or two gentlemen or elderly lady, where another maid kept; excellent cook, good needlewoman; highest references. Address "Z 1945, Cook Housekeeper," this office. 6 E

YOUNG Cook General disengaged; good references, highly recommended.—2244, Wilde's Office, Bray. 6 E

GENERALS DISENGAGED.

A GENERAL disengaged, nice, young Cavan girl; £24; good appearance. Also Wexford Girl.—Griffin's Registry, 40 Donnybrook, four o'clock.

A LADY recommends a General; small family (one or two); city.—B 1690, this office.

EXPERIENCED General, all duties; city or suburbs; good references.—B 1668, this office.

EXPERIENCED young General; South side; good references.—B 1675, this office.

GENERAL or House Parlourmaid, or Housemaid; excellent, long references.—B 1666, this office.

LADY recommends General, small family, or Cook General; temporary, permanent.—B 1676, this office.

HOUSE AND PARLOURMAIDS DISENGAGED.

EXPERIENCED General wishes train as House Parlourmaid; suburbs; recommended.—B 1665, this office.

EXPERIENCED, young House Parlourmaid wishes situation, city or suburbs; good references.—Registrar, Girls' Friendly Society, 20 Upper Merrion street.

EXPERIENCED, young House Parlourmaid wishes situation, city or suburbs; good references.—Registrar, Girls' Friendly Society, 20 Upper Merrion street.

YOUNG, experienced House Parlourmaid; city or suburbs; good references.—B 1644, this office.

YOUNG, experienced Housemaid; city or suburbs; excellent references.—B 1571, this office.

NURSES DISENGAGED.

EXPERIENCED Infant and Children's Nurse, R.C., L.C., disengaged.—Blackwood's, Lr. Mount street.

TRAINED, experienced Children's Nurse, take infant; suburbs; highly recommended.—B 1711, this office.

YOUNG Girl to train as Children's Nurse; country; recommended.—B 1579, this office.

SPECIFIC ARTICLES.

ALL Waterproof Covers for Carts, Vans, Threshers, Lorries; Rick Covers, Sacks, Bags, Tents, Marquees, best terms.—Coleman, 21-25 Chancery street, Dublin. T

BADMINTON has started! Hely's again have the finest selection of Rackets in Ireland. Send for illustrated catalogue.—Hely's, Dame street, Dublin. 2 F

BUY Hot Water Bottles Now! Baby size, 3/3 Standard size, 2/6, 3/-, 4/6.—Hely's, 2 Dame street, Dublin. 2 F

BARGAINS in Rebuilt Typewriters, all makes.—Flood, 204 Pearse street. Telephone 91338. 3 X

COVERS for Ricks, Carts, Threshers, Lorries; Tarpaulins, Sacks.—Petrie Brothers, 35 Usher's quay, Dublin. T

FOR Sale, large quantity of Rexine and Leatherette for covering suites, cars, etc., from 9d. per yard; also all kinds Ticking, Ticks, Wool, Hair, Fibre and Flock.—A. and R. Citron, 71 Bride street, Dublin. 51913. 28 X

STAIR Rods, 21 inch, brass, for Sale, with eyelets perfect.—B 1680, this office.

TYPEWRITERS, every make, from £4, guaranteed.—Norman Typewriter, Engineering Works, Trinity street. Established 1897 32-29

THREE Gas Fires (one with boiler ring), perfect; reasonable.—B 1685, this office. 6 A

UNSATISFACTORY dealing by any Advertiser in this column should be immediately reported to the Manager of the "Irish Times." X

WRITE for Hely's Illustrated Sports Catalogue—Badminton, Hockey, Football, Golf, Fencing, etc.—Dame street, Dublin. 2 F

MACHINERY.

ANYTHING in Mechanical Supplies—Belting, Packing, Jointing Materials, Hose, Oils, Shaftings, Pulleys, Gun-barrel, Tools, and Engineers' Stores generally, can be obtained from Tuck's, Lower Abbey street, Dublin. 4 E

DICK'S Balata Belting gives longest service; an standard sizes in stock.—R. and J. Dick, Ltd., 7 Dame Court, Dublin. X

FOR Sale, 30 h.p. International Tractor, reconditioned throughout, with 6" extensions; two sets of grips and spare magneto, presently threshing and ploughing; £100 or nearest. Replaced by Lanz Diesel. Also International Farmyard Manure Spreader, in first class order.—McCulloch, Ballyboughal, County Dublin. 4 E

FOR Sale, quantity light Railway Track, 2 feet guage, complete with steel sleepers; rail 18 lbs. per yard.—Hammond Lane Foundry Co., Ltd., 45 City quay, Dublin. 6 A

GREENHOUSE Hot Water Pipes and Boilers for Sale; 6,000 feet 4 inch, 1,500 feet 3 inch.—Ramsay, Ballsbridge. 5 F

MILLOWNERS—We can supply Discs, Spindles and Spare Parts for Grandhill Grinders.—Robert Craig and Sons (Engineers), Ltd., Great George's street, Belfast. X

PHOTOGRAPHY.

A GOOD Photograph of your Real Self is always a Treasure. X

POLYFOTO, Natural Photography, recognised by celebrities, studies, every capital throughout the world; see Press comments and testimonials; 48 for 2/6; trial 12 for 1/-. X

POLYFOTO Passports, guaranteed fadeless, at shortest notice. X

POLYFOTO Developing and Printing, films 1/- per roll, postage extra; or sent to studio, Henry street, opposite Woolworths. Tel. 45070. X

POLYFOTO SURE PHOTOS. X

PHOTOGRAPHIC Enlarger, suitable 2½ x 2½, wanted, Secondhand; state price, where seen.—B 1685, this office.

BUILDING & RECONSTRUCTION

WORK RESUMES TO-DAY

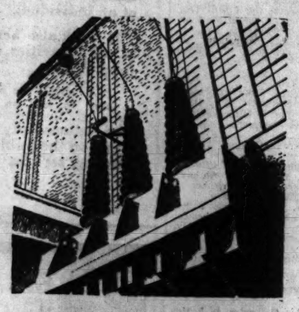

SERVICE

YOUR HOUSE FOR ELECTRICITY

AND DO YOUR HOUSEHOLD A GOOD SERVICE

Provide efficiency—provide comfort that will last—comfort that will serve you and yours all day and every day – comfort unattended by fuss and bother – the complete comfort that only Electricity can supply.

There is an All-Electric House at Trimleston Estate, Booterstown. Go and see it for yourself.

Information and advice on All-Electric installations may be obtained from

ELECTRICITY SUPPLY BOARD
CONSUMERS' DEPARTMENT
28 LOWER FITZWILLIAM ST.
DUBLIN
'Phone 61791

THE BUILDING STRIKE IS OVER

PURCHASE YOUR HOUSE NOW AND AVOID INCREASED COSTS

ANNAVILLE PARK

CITY SIDE OF DUNDRUM
ALSO AT EVERTON FIELD, OLD CABRA ROAD

MODERN HOMES

of Pleasing Design—Superb Equipment and Supreme Value.

At Annaville Park Every Amenity is Almost on Your Doorstep.

No Other Estate Can Offer Greater Advantages

BEAUTIFUL SITUATION. Sheltered Position, with spacious gardens front and rere; mountain view.

ACCESSIBILITY. 'Bus Service through Estate, 3d. fare from St. Stephen's Green. Rail Monthly Ticket—Dundrum-Harcourt St., 7/-.

EQUIPMENT. The interiors of the Houses are planned and equipped to save labour and give pleasure. All gas or electrical appliances free.

CONSTRUCTION. All Houses are superbly constructed with the finest materials and erected under the personal supervision of the principals.

THE TERMS OF PURCHASE ARE MOST GENEROUS AND ATTRACTIVE

£95 DEPOSIT. Low Weekly Re-payments Immediate Possession.

AS ONLY A SMALL NUMBER OF THESE CHARMING HOUSES ARE AVAILABLE, EARLY APPLICATION IS ESSENTIAL. EXTENDED PARTICULARS WILL BE GLADLY FURNISHED BY EXPERT ON SITE OR FROM

IRISH CONSTRUCTION CO. LTD.,
'Phone 51743 — 107 CORK STREET, DUBLIN

EVERY HOME-SEEKER SHOULD VISIT

Glenageary Rd. & Mounttown Rd.

DUN LAOGHAIRE

MODERN HOUSES FOR SALE

Ideal Situation. Pleasing Design. Sound Construction. Beautifully Equipped.

Prices from £775 to £940

Early application is essential as only a few of these delightful houses are for sale

FULL PARTICULARS FROM:—

P. McANENEY

MOUNTTOWN HOUSE, DUN LAOGHAIRE. - 'Phone 220
Or, P. C. L. HALPENNY, 95 UPPER GEORGE'S STREET, DUN LAOGHAIRE

ROSEMOUNT ESTATE

GLANDORE RD., GRIFFITH AVENUE

Beautiful Homes, Modern Style, on Dublin's Choicest Building Site

Call and see for yourself

P. CRONIN, BUILDER

Phone: Drumcondra 263

ST. ANN'S, GRACE PARK ROAD, DRUMCONDRA

PEACE IN THE BUILDING INDUSTRY

LIGHTNING strikes and lock-outs in the Dublin building trade are finished, for ever, it is hoped, and there is the possibility, pleasant to contemplate, that never again will the metropolis be subjected to such severe loss, human suffering, and irrecoverable delay in its expansion plans, as those imposed on it during the last six months.

These are the fruits—for, indeed, they must be regarded as even more important results than the mere improvement in wages and conditions secured by the workers—of Dublin's long-drawn building trade dispute which involved eleven thousand men, the majority of them heads of families, in the severest test of human endurance ever imposed on such a large section of the community in this country through strike action.

Many of them have gone back to work already, following the ratification of the settlement this week, and the majority of them will be hard at it and feeling that the world holds something for them as from to-day. No trumpet-blowing has been indulged in; but, on the other hand, there is no secrecy about the relief with which they welcomed the settlement, a relief that plainly shows itself on the faces of the men who already are working, and is reflected in expressions of pleasure on all sides in the city. Building suppliers, general traders, cinema and theatre managements, union officials, employers, and even the general body of the ratepayers outside the members of the workers' families, the worst hit of all, are looking forward to better times, and the best outcome of it all for them is the assurance that it will not happen again.

There is a virtual assurance in the settlement that no further dislocation of the industry can take place, owing to the proposal to establish an Area Joint Council, which will deal with issues that may arise in the future. Strike action is relegated, consequently, to the remoteness of a very distant possibility. Surely, this is something to be thankful for; out of evil, so to speak, there has come much good. Were that all, it would be enough. But there is also the developing appreciation of the advantages of collective bargaining and the improved relations between employers and employés that it must bring with it; the value of contentment in the industry, and the spirit of co-operation that must carry a long way in recovering what may be recoverable of the lost ground. The establishment in one industry of such very important principles may, too, find a very favourable reaction in other industries, with the possibility of their application in a national sense, thus ensuring the avoidance of spasmodic ruptures in different areas.

From the workers' point of view, the immediate prospects are very bright. There is an abundance of work at improved rates. The skilled men have gained two-thirds of their demand in regard to wages; they will receive 2d. per hour extra out of the 3d. they claimed. The unskilled workers will be paid 1½d. per hour extra, with an extra ½d. after six months for those engaged in the city. In the rural areas, where formerly some labourers were paid only 10d. per hour, they now will receive 1s. 2d. per hour; the rate for them in the middle or buffer area between the city and the rural districts will be 1s. 3½d., and in the city 1s. 5d. per hour. There will be an open entry for boys to all skilled trades, conditions to be equally controlled by workers and employers.

It is not anticipated there will be any difficulty in regard to skilled labour owing to migration during the period of the strike; for, it is pointed out, the wage rates in London, for instance, are not as high as they are here, and, anyhow, the number of men who are now working abroad is not so great as to offer any obstacle to the plans for putting building operations in Dublin into full swing by next week. Machinery, scaffolding, supplies, etc., are having attention at the moment in readiness for a resumption on a large scale, and, with suppliers carrying full stocks for some time past, there is no danger of any lack of materials. Corporation housing contracts, which have been sorely affected, will receive immediate attention, and work on them will be speeded up at once.

There is, perhaps, only one comment left to make. Now that peace on a satisfactory basis has been established in all branches of the industry, it is hoped that the plumbing section, whose importance cannot be over-estimated, will fall into line, and that the building trade, one hundred per cent., will be actively operating next week.

MOUNT MERRION PARK, STILLORGAN ROAD

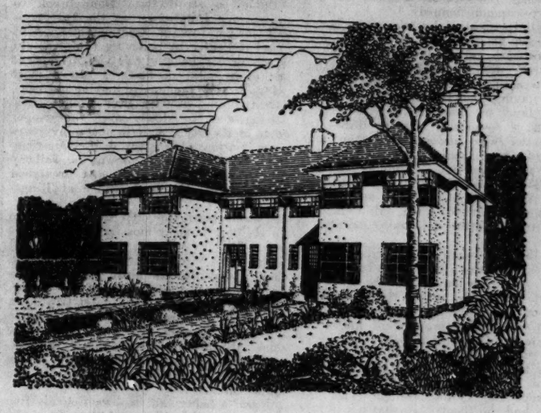

Now that the Strike is over, House Seekers are invited to visit our Estate and examine our designs.

Prices from £850

Low Ground Rents. Free Leases and Decorations.

Choice Selected Sites for Special Houses

IRISH HOMES, LTD.

Solicitors:
Messrs. CORRIGAN & CORRIGAN, 3 St. Andrew St. Tel. 22224 Dublin
Architect:
RUPERT JONES, M.R.I.A.I., M.R.San.I., Estate Office. Tel. 512 Blackrock

The Roof is the most important part of the Building

Make it leak-proof against all weather conditions by using

GRAVES' "SARKTITE" UNTEARABLE FELT

under all slates and tiles.

MERELY NAIL DIRECT TO RAFTERS AND THE JOB IS DONE
- - NO RENDERING REQUIRED - -
Obtainable Everywhere from Builders' Merchants & Ironmongers

Made in the Irish Free State by

GRAVES & Co., Ltd.

Established WATERFORD 1811

Price and Sample Free

Dublin: OFFICE—21 South Anne Street. Phone 43898.
STORES—15 Bow Lane (Mercer Street).

TENDERS WANTED

NEW BUILDINGS AND RECONSTRUCTION

By Irish Land Commissioners, by 8th October, for construction of dwellings at Co. Galway (1), Co. Mayo (6).

***

By Kilkenny County Vocational Education Committee, by 25th October, for alterations to Model Schools, Ormonde road, Kilkenny.

***

By Electricity Supply Board, Upper Mount street, Dublin, by 9th November, for supply and erection of the following mechanical and electrical equipment for the hydro-electric development of the River Liffey at Pollaphuca, County Wicklow:—Section I., mechanical and electrical equipment for Pollaphuca dam; Section II., mechanical and electrical equipment for Golden Falls dam; Section III., mechanical and electrical equipment for intake to pressure pallery at Pollaphuca; Section IV., mechanical and electrical equipment for intake to penstocks at Golden Falls.

***

By Laoighis Board of Health, by the 9th October, for the erection of 15 houses at The Swan, 58 cottages at Ross, and 59 cottages at Pallis Big.

***

By Droichead Nua Town Commissioners, for repairs to houses the property of the Commissioners.

***

By the Corporation of Limerick, by the 12th October, for central heating at the convent and chapel at the City Home and Hospital, Limerick.

***

By Cookstown Regional Education Committee, by 20th October, for the erection of six classrooms, etc., at Derryloran P.E. School.

***

By County Borough of Cork, by 25th October, for erection and completion of 206 houses at Spangle Hill, Cork.

***

By Cobh Urban District Council, by 29th October, for the erection of a curator's cottage and contingent works at Tibbotstown Waterworks.

***

By County Borough of Cork, by 25th October, for erection and completion of 206 houses at Gurranabraher, Cork.

BELFAST NEW WATER OFFICES

The awards in the architectural competition for the proposed offices and workshops for the Belfast City and District Water Commissioners, to be built on a site in Queen street, were announced by the Belfast Water Board.

The winning design is the work of a Liverpool firm. Mr H. Austen Hall, F.R.I.B.A., of London, adjudicated, and reported to the Commissioners on the 56 designs submitted. Mr. Austen Hall awarded the premiums as follows:—

1 (£300)—Messrs. Silcock and Thearle, 66 Rodney street, Liverpool.

2 (£200)—E. D. Lyons, L. Israel, and C. H Elsom, A.A.R.I.B.A., 3 Paul's Bakehouse Court, London, E.C.4.

3 (£100)—H. T. Wright, F.R.I.B.A., 50 High street, Gosforth, Newcastle-on-Tyne.

The total cost of the scheme is about £80,000.

NORTHERN IRELAND BROADCAST HOUSE

The British Broadcasting Corporation placed a contract with the Belfast firm of Messrs. R. and W. Lusty for the demolition of the existing warehouse buildings on the site acquired in Belfast for the new offices and studios of the Northern Ireland region.

Northern Ireland's new Broadcasting House, which promises to be one of the finest buildings in the city, will be constructed at the junction of Linenhall street West, Ormeau avenue, and Dublin road, where the B.B.C. have purchased from Messrs. W. J. Jenkins and Co. (Belfast), Ltd., a large factory and warehouse.

Mr. James Miller, R.S.A., F.R.I.B.A., is architect.

HOUSES AND SITES TO SEE

Readers who are interested in the purchase of new houses will find attractive dwellings and suitable sites mentioned in the announcements on this page. Visits are recommended to:—

Mount Merrion Park—Irish Homes, Ltd.

Dundrum, Annaville Park—Irish Construction Co.

Glenageary road and Mounttown road, Dun Laoghaire—P. McAneney.

Glandore road, Griffith avenue—Rosemount Estate—P. Cronin.

Trimlestown Estate, Borterstown—All-electric house.

119 COTTAGES FOR CO. MEATH

Meath County Board of Health accepted the following tenders for erection of cottages:

Mr. Brendan Taaffe, Lisrenny, Ardee, three cottages in Ardee rural district (£285 each—brick); 11 in Navan rural district (£284 and £282).

Mr. Patrick Duffy, Tullaghanstown, in Navan rural district (£267); eight in Trim rural district (£266 and £269).

Mr. Thos. Kinehan, Beauparc, four in Navan rural district (£270).

Mr. Andrew Gogarty, Newtown, Kilmainhamwood, one in Kells rural district (£283).

Mr. Hugh Carolan, Tierworker, one in Kells rural district (£270).

Mr. Mat. Tevlin, Kells, three in Kells rural district (£280).

Mr. Bernard Alwell, Ballinvalley, one in Oldcastle rural district (£278).

Messrs. T. Hesnan and P. Davis, four in Trim rural district (£274).

Mr. P. Regan, Trim, one in Trim rural district (£283).

Mr. F. Fitzsimons, Halltown, four in Trim rural district (at £283).

Mr. P. Tracey, Rathrafen, six in Trim rural district (£275).

Messrs. Brennan Bros., Dundalk, 10 in Trim rural district (£280 and £279); 20 in Dunshaughlin rural district (£275 and £280).

Mr. Edward Quinn, Bellinter, six in Dunshaughlin rural district (£274).

Messrs. M. O'Toole and Son, Dunshaughlin, two in Dunshaughlin rural district (£285).

Mr. T. Hobbs, Kilmessan, three in Dunshaughlin rural district (£279 10s.).

Mr. Mullally, Dunboyne, six in Dunshaughlin rural district (£282 and £280).

Mr. Jos. McCormack, Pelletstown, three in Dunshaughlin rural district (at £262 and £270).

Mr. Peter McCabe, Ratoath, three in Dunshaughlin rural district (£263).

Mr. Jas. E. Brady, Cootehill, six in Dunshaughlin rural district (£281 10s.).

Mr. Mat. Segrave, Drogheda, four in Drogheda rural district (£282).

Mr. Thomas Loughran, Keenogue, eight in Drogheda rural district (at £282, £283 and £286).

BUILDING TRADE BUREAU

The establishment of a permanent bureau for the building trades is being considered by the Scottish Development Council. The project was under discussion at a meeting of the Executive Committee in Glasgow.

The idea is to establish a building centre in Scotland similar to the successful centre which has been in operation in Bond street, London, for a number of years. The object of the centre is to provide facilities under one roof for architects and others, along with clients, to inspect materials used in the construction and equipment of all kinds of public and private buildings, and to provide a place where they can inspect a range of such goods manufactured in their own country. No trading, of course, would be permitted at such a centre.

The Royal Incorporation of Architects in Scotland, the Scottish branch of the Coal Utilisation Council, and the Scottish section of the Electrical Development Association have all unanimously approved the proposal, while the Commissioner for the Special Areas in Scotland has also expressed interest in it. Having regard to this measure of encouragement, the Executive decided to explore the possibilities further.

ITEMS OF INTEREST TO BUILDERS

Tralee Urban District Council has received sanction to borrow £44,500 for the purpose of erecting 129 houses.

***

New Ross Urban District Council has adopted plans for the erection of 76 houses at all-in cost of £29,786.

***

Kilkenny County Board of Health has received sanction to borrow £60,000 for the purpose of erecting 177 houses.

***

Offaly County Board of Health has approved a plan to provide a sewerage system for Edenderry at a cost of £15,500.

***

Roscommon County Board of Health adopted a scheme to provide sewerage works for Strokestown at a cost of about £6,100.

***

Sligo County Board of Health has decided to request a loan to provide sewerage works at Strandhill (£8,000), Collooney (£8,000) and Ballymote (£13,000).

***

Naas Urban Council decided to carry out a new water supply scheme, plans of which were prepared by the former surveyor, Mr. A. K. Sargent, the services of the latter being engaged to complete the contract.

***

Armagh County Mental Hospital Committee decided to apply for a twenty-year loan of £30,000 to reconstruct and renovate the buildings of the institution, modernise the wards and day rooms, build an isolation hospital and extra day rooms, and reconstruct the entire sanitary system.

***

Roscommon County Health Board received from the county engineer plans for a scheme of water supply for Frenchpark at an estimated cost of £3,166 17s. 6d. The plans were ordered to be submitted to the Department for approval with a request for a substantial grant in aid.

ROSCREA WATER SUPPLY

North Tipperary Board of Health, at its meeting at Roscrea, considered a report from Professor P. F. Purcell, consulting engineer, concerning a water supply scheme for Roscrea.

Professor Purcell pronounced the Neilstown Scheme—which had cost £13,000—a complete failure, and said that a sum of at least £9,500 would have to be written off that scheme.

He suggested two alternative schemes, one to cost £6,500 and the other £12,900.

It was decided that a deputation representing the Board of Health, its officials and Roscrea ratepayers, interview the Minister for Local Government and discuss the matter fully with him, and request that a large grant be made available for an adequate water supply scheme.

TOWN PLANNING FOR LIMERICK

The City Manager (Mr. T. C. O'Mahony) has appointed Mr. Manning Robertson, the well-known architect and town planning expert, to prepare a comprehensive report as to the possible future development of Limerick. Mr. Robertson will have regard to the possible future development of the city, and in that connection his report will contain data as to the directions in which the city is likely to expand. Mr. Robertson in his report will also make special reference to the slums, giving advice as to the use to which cleared sites might be put.

He will submit two reports, a preliminary and a final one. It is thought that the final report will not be available for about a year. The preliminary report should be in the hands of the City Manager in about six months' time. Mr. O'Mahony is anxious to have a comprehensive scheme of town planning prepared for him by an expert. When such a scheme has been prepared the Manager will cause to be made a town planning order for the city.

It should be understood that Mr. Robertson's activities will not be confined to the existing borough area. He will have to make surveys of the lands adjoining the city for the purpose of indicating the directions in which the city will expand.

THE SOLUTION

CENTRAL HEATING by Musgrave

An inadequate heating system in your factory or workshop is a costly liability, inevitably resulting in a general lowering of output and efficiency. Protect yourself against such losses by installing Central Heating. It is safe, reliable, simple to control, and inexpensive to operate.

MUSGRAVE will be pleased to advise you as to the most economical method best adapted to your requirements.

Please send all enquiries to—

MUSGRAVE & CO. (Dublin), Ltd.

19 EUSTACE STREET
DUBLIN — phone 22641

WATERLOO BRIDGE CONTRACT

Ten tenders were received by the London County Council for the construction of new Waterloo Bridge. They range from £647,625 15s. 3d to £944,441 15s. 11d.

The Highways Committee decided to accept the lowest tender, that of Peter Lind and Co., of Westminster.

The tenders were invited on two bases, one for a 60-feet carriageway, and one for two 26½-feet carriageways. Subsequently the Council decided to provide two 27-feet carriageways, and for this purpose a variation order will be made when the contract is placed.

Provision is being made for variation in the tender in case rates of wages or prices of materials rise or fall.

The expenditure involved in the acceptance of the tender is estimated at £670,000.

Omagh Mental Hospital Committee received tenders for hospital extension, the lowest being £23,117. The engineer's original estimate eighteen months ago was £10,000. The scheme was adjourned pending production of new plans.

CORK FACINGS FOR CITY BUILDINGS

Cork facings for city buildings to absorb street noises is the latest idea put forward in the interests of noise abatement. It is propounded by Professor L. Wilkinson, dean of the faculty of architecture at Sydney University. "The cork might not last very long," he said, "but the experiment should be worth making." Professor Wilkinson says that, although buildings were once constructed with a vague idea that they should last for ever, it was recognised to-day that a structure must sooner or later become obsolete. "The ideal building," he declared, "designed, say, to withstand the ravages of twenty-two years, should, at the expiration of that period, collapse of its own accord, and thus save the cost of demolition."

Accidents will Happen

FIRES WILL OCCUR

For satisfactory settlements and prompt payments INSURE WITH

Hibernian Fire & General Insurance Co., Ltd.,
49/49 DAME STREET, DUBLIN, C.1.

IRISHMAN'S DIARY

The Continental Tea : Sir Hamilton Harty : A Great English Critic : Hot Bread and Cold : The Diminished Dodder

Famous Drama Critic

When Mr. Desmond MacCarthy visits Dublin to deliver his lecture on "Tragedy in Modern Drama" to the Royal Dublin Society next month he will be re-visiting a city he already knows very well. It will be remembered that he was one of the speakers to the complimentary dinner organised by the P.E.N. Club on the occasion of the seventieth birthday of Mr. W. B. Yeats, and on that occasion he spent some time with Mr. Francis Hackett at Newtownmountkennedy.

It will be recalled by those who heard his speech at the Yeats dinner a couple of years ago, that, despite his name, Mr. MacCarthy denied any Irish associations. He was actually born in Plymouth, his father having been the Agent of the Bank of England in that city. Now in his sixtieth year—he was born in 1878—Mr. MacCarthy was educated at Eton and Trinity College, Cambridge. He began his career as a critic of the drama as far back as 1904 in the *Speaker*, which in later years became the *Nation*, and under Massingham achieved fame, only to become in its turn submerged in the *New Statesman*.

In 1913 he began an association with the *New Statesman* which has been maintained, with occasional intervals, up to the present. He is the author of the standard work on the Barker-Vedrenne movement at the Court Theatre; is well known as the Literary Critic of the *Sunday Times*; has been Literary Critic to the B.B.C.; and is the author of a charming autobiography. For more than thirty years he has kept the closest contact with the drama and the theatre, so that his lecture should be unusually interesting and informative. He is an enthusiastic admirer of Sean O'Casey and Denis Johnston.

Sir Hamilton Harty

Sir Hamilton Harty has been visiting his native county of Down, and recuperating after his severe illness. He was in Newcastle and is now at Rostrevor, and is taking things as quietly as one of his energetic temperament can permit himself.

SIR HAMILTON HARTY.

Since he attained the rank of one of the world's great conductors, Sir Hamilton has visited Belfast occasionally to conduct concerts. It was a great disappointment that he was not able to conduct in Belfast last season; for he has the faculty of inspiring performers under his baton with some of his own enthusiasm.

Sir Hamilton's father was an organist in Hillsborough, and Sir Hamilton himself was one of the youngest organists Northern Ireland ever produced. At a very early age he was appointed organist of St. Barnabas's Church, Belfast, where he played on an organ which, over 40 years ago, was given as a free gift to the church by Holy Trinity Church, Rathmines, when that church acquired a new organ.

This old instrument in St. Barnabas's Church, Belfast, is still in commission, although the congregation now contemplates purchasing one of the new electronic pipeless organs which are revolutionising church music.

Continental Teas

An advertisement of teas served in continental style makes me hope that the tea itself may be better than that obtainable in the continental countries which I have visited. Not that I would wish better tea to be made on the Continent; for I derive great amusement from its badness, but I think that good tea, served in continental style, should be most acceptable.

They have very good ideas about the serving of tea on the Continent; it is the execution that is bad. The beverage served so prettily is liable to be of the variety known to the Irish tea-lover as "too weak to come out of the pot." In France a metal basket suspended from the very tip of the spout to catch the leaves is very much favoured, but, being French, it looks just a wee bit fussy, and one gets the impression that the number of leaves available for catching does not justify such a logical method.

Being loth to believe that the French are naturally incapable of making good tea, I consider it likely that we frown on their efforts mainly because they use varieties of tea from their Eastern possession, Indo-China, which are not so pungent as Indian or Ceylon varieties. And I gather that the explanation of the almost incredible weakness of German tea nowadays is quite simple—that tea is very expensive in Germany, costing eight to ten shillings a pound.

A Gentle Stream—Now

During a stroll from Donnybrook to Ballsbridge I noticed that the Dodder is very low at present. Contemplating it, I found difficulty in believing that it could be capable of behaving so violently, as it has often done in flood. I saw a most pleasant and inoffensive looking stream, now tripping prettily over stones, now flowing ever so slowly over the deeper parts of its bed. Yet it is not many years since it wreaked a great deal of destruction, all but brought down the railway bridge at Lansdowne road, and threatened to undermine the road bridge at Ringsend.

Viewed from the city side, its course by Herbert Park is most picturesque just now. It runs between grassy banks and under trees, from which every now and then a leaf flutters down and comes to rest softly on the surface of the water, as if it had a fancy for a quiet trip down the river. I noticed that there is a little tributary hereabouts, which flows for some distance inside the park railings, and then through the flour mill, before it trickles as a tiny waterfall into the main watercourse.

I saw a fisherman, too, casting his line with practised hand, and I thought of the average person's automatic exclamation when fishing is favourably mentioned as a pastime: "Oh, I couldn't have the patience!" "Perhaps," I thought, "deep enjoyment comes only in patient moods": for the fisherman seemed to be thoroughly enjoying his patience.

Hot and Cold

All this talk about the price of bread reminds me of an experience I had at the seaside in the South of Ireland this year. It was during a brief—very brief—vacation in a little-known fishing village, where, incidentally, I learned for the first time what a detestable thing it is for a city-dweller, familiar with modern sanitation, to have to adapt himself to almost primeval conditions.

Anyhow, I was well pleased with my little cottage otherwise, and on the first day of my stay I went into the leading local shop for some staple food, remarking—as I thought of the times when watchful parents ensured that my lunch was at least digestible—that I would like to get it "settled"—that is, a day or two old.

The woman behind the counter gave me a start by replying: "We have hot and cold bread, sir," apparently somewhat mystified by my use of the word "settled."

I decided, hopefully, to take some "cold" loaves, and went to bed with virtually an empty stomach. These loaves were taken out of the oven only that morning, but, of course, the woman's description of them was literally true. In fact, they were "stone" cold.

Country Fare

Being of a curious turn of mind, I made some inquiries during subsequent days, and discovered that almost everyone in that village ate fresh bread—hot fresh bread—at least three times a day.

"Do the people here live long?" I timidly inquired, and was told that funerals were so rare in the place no undertaker would go within a dozen miles of it to start business. Apparently it was not altogether through love of "hot" bread that the people in that village, as well as many others throughout the country, subsist mainly on it and cups of tea.

The country people have got into a groove, in consequence of the travelling shop system. Motor vans whose load surround them in a haze of steam discharge cargoes of "hot" bread into these villages as many as three or four times daily. The people have become used to eating it hot, and do not seem to suffer.

For my part, however, with the memory of many stomach twinges behind me, I preferred to go hungry for one day in order that I might have "settled" bread for the remainder of my stay.

QUIDNUNC.

Put in extra nutriment. Bring up the flavour with

GYE

Soups, Stews and Gravies taste better and are much more nourishing when made with the addition of Guinness Yeast Extract. A drink of Hot GYE restores vitality. Try it when you are tired!

E.P. 22

M. E. B.: A CENTENARY

AUTHOR OF "LADY AUDLEY'S SECRET"

(BY ANDREW E. MALONE.)

THE "best-seller" of the Victorian era, Mary Elizabeth Braddon, was born in Soho square, London, on October 4th, 1837, and the centenary of her birth should not be allowed to pass unnoticed. She was the daughter of a London solicitor, her mother had come from County Cavan, and her cousin was the great J. T. Delane, of *The Times*. In a period when Trollope and Charles Reade and Mrs. Gaskell were at the height of their popularity—when Thomas Hardy and George Meredith were as yet unknown names—Mary Elizabeth Braddon was the idol of the reading public. Nor was she the idol of the frivolous public—that section of the reading public which asks at its libraries for "a good book" without reference to authorship or contents—she was thought worthy the attention of the most serious critics of her time.

Mary Elizabeth Braddon showed a literary talent at a very early age, a talent which she demonstrated in the usual way by bombarding the magazines and newspapers with verses and essays. In 1860, at the age of 23, she published a comedietta and a volume of verse with little effect upon the reading public. A couple of novels met with no greater success; but quite suddenly, in 1862, the 25-year-old girl startled the world with "Lady Audley's Secret." At a bound she was in the ranks of the famous; she attained an enormous popularity, and in the short period of three months achieved the dignity of eight editions in three volumes. "Lady Audley's Secret" startled the public to a degree that no thriller of our day has succeeded in doing; it was the talk of all the drawingrooms, the book demanded at all the circulating libraries, and the book seriously reviewed in all the leading newspapers and periodicals of the day. In *The Times* it was described as "a galloping good novel," and it launched its author upon a career that lasted for more than fifty years. From the 'sixties to the 'nineties of last century everyone who read novels at all read those of Mrs. Braddon, and her fame was sufficient to carry her into the period immediately before the war.

A BLONDE CRIMINAL

In 1862 the blonde did not occupy the position in the world's esteem that she holds to-day, but the golden-haired still held for the sentimental all the allure of Botticelli's angels. That a golden-headed lady should be a murderess was too startling to be lightly accepted: so the heroine of "Lady Audley's Secret" jumped at once into the centre of a community which found it hard to take her on trust. She became the subject of discussion in all the circles which could afford the leisure to read, and the money to buy novels in three volumes; and that, after all, is how "best-sellers" are made even to-day. At the age of 25 Mary Elizabeth Braddon was the most discussed writer in England.

It may be that the public was on the lookout for just such a book at the time, and that the expectation produced the book. In the early 'sixties the reading public had become just a little tired of "uplift" just bored by the moralities of Samuel Smiles, and prepared for something more closely attuned to the life they knew. Up to that time the reading of novels was apt to be regarded as the beginning of the primrose path, merely one way in which the devil found work for idle minds. Dickens and Thackeray had loosened the bonds, but there was a developing demand for excitement in literature, which was supplied by Wilkie Collins in "The Woman in White" and by Mrs. Henry Wood's "East Lynne." It was the young Miss Braddon who gave the public of the English-speaking world what it sought in "Lady Audley's Secret."

To begin with, the golden-haired Lady Audley was a bigamist, whose amiable disposition had combined with her golden curls to win Sir Michael Audley. Into the midst of her elegant life steps her old husband, only to be thrown into a deep well on the estate. Her ladyship returned to the piano, but fate had not yet played the last card. Virtue had to be rewarded and vice punished, as was the way of the world at the time; and so the discarded husband managed to get out of his well and her ladyship into a lunatic asylum. The generous supply of burglary, arson, fraud, blackmail, lunacy and amateur detection might be regarded as too lavish by a more sophisticated public, but "Lady Audley's Secret" will still hold the attention.

IMMEDIATE SUCCESS

If it be remembered that "Lady Audley's Secret" was the work of a young girl, it will be conceded that its execution is masterly. It followed "The Woman in White" and "East Lynn" into a world in transition, and brought fame to its author, with wealth to its publisher. It is known that the publisher was enabled to build a new house for himself from the profits, which he called "Audley Villa"; but the name which was given to a house rendered the author anonymous. On her other works, of which there were in all seventy-five, she was invariably quoted as "The author of 'Lady Audley's Secret,'" instead of "M. E. Braddon."

In her early career Miss Braddon was assisted by Bulwer Lytton, who undertook the revision of her first story, and who wrote her many long letters of commendation and criticism of her later work. She was also aided in an entirely different way by her husband, who also became her publisher. It is said that Mr. John Maxwell restrained her from riding to hounds, and insisted upon a daily quota of writing. Actually she would seem to have needed little pressure to continue her literary work, as she was busily writing until her death in 1915. When her last work appeared, in 1911, it was accorded the enthusiastic applause of critics and readers, and it is said she had at one time no fewer than seventy-two novels circulating simultaneously. If her first success rested upon "Lady Audley's Secret," her lasting fame, such as it is, must rest upon its successor, "Aurora Floyd," which is a much better novel in every respect, and still worthy of respect from discerning readers. Joseph Conrad, it may be recalled, related how he learned English by reading "Lady Audley's Secret," and it is still in demand in the public libraries of Great Britain and Ireland.

If Miss Braddon inherited her love of horses and her love of the turf from a sporting father, it may be claimed that she inherited her literary facility from her Irish mother. It might be claimed that the instinct for horses came also from her Irish ancestry, and that the love of the theatre, which led her to a short experience of the stage, may be traced to the same source. At all events the most prolific, and one of the most successful, novelists of the Victorian era was half-Irish.

THE TAKING OF NEWBRIDGE

THE VOLUNTEERS "IN ACTION"

THREE BATTALIONS ENGAGED

IN the imagination of two thousand Free State Army soldiers and officers, Newbridge, County Kildare, yesterday was destroyed by a vast mechanised army, which came irresistibly from the West to take Dublin.

The soldiers were members of three battalions of the Volunteer Force, who are at present in training at the Curragh, and one battalion of the Regular Army, and were engaged in their annual military exercises. They were under Colonel J. McLoughlin, and were equipped with machine guns, units of artillery, and all the machines of warfare. The operations began about three o'clock in the afternoon and lasted until well after dark, when the men returned to their camps. The purpose of the manœuvres was not so much to train the troops in tactics as to give them practice in the handling and rationing of the Volunteer Force under conditions of war.

Shortly after 3 p.m. word was received at the camps that the enemy was advancing from Maryborough in the direction of Newbridge.

The four battalions were mobilised, and, with their equipment, were marched to the defenceless town, where they quickly took up positions. A frontier of over a mile in length was manned by three battalions of infantry, while the artillery units were stationed in a sheltered place somewhat in the rear. Despatch riders with orders rushed about on bicycles from one point to another, while Colonel McLoughlin, accompanied by a staff officer and riding a charger, superintended the operations.

DEFENDERS RETREAT

Later in the evening the order was issued to blow up all the bridges but one in the neighbourhood to stop the enemy. This was done, but it was not enough to stop the career of the great army, which was ultimately able to reach the town. At first the college was captured, then a large house in the outskirts, despite the efforts of the defenders, and all that was left to the latter was to retreat under the cover of darkness. The Commanding Officer issued instructions by his despatch riders to prepare for the retreat, and to the Fourth Battalion, which was in reserve, to be ready to take up positions to cover that retreat. The men of the latter battalion who were stationed in parties along the line, and equipped with anti-tank guns and Lewis guns were to hold the enemy until the tired battalions had made good their retreat. At eight o'clock the retreat began and continued for some hours until all the defenders were in positions to begin a new defensive at Ballymoreustace.

The members of the Volunteer force acquitted themselves very well. Although they were stationed in groups at places covering a large area, so excellently were the arrangements carried out that they were all able to keep their contacts and the mobility of the machine was almost perfect. So well were the different outposts arranged that it was only by looking for them very carefully that one was able to discover them. Certainly any motorist passing through Newbridge could not have been aware of the presence of a few thousand troops in the nearby fields.

The troops taking part were the 3rd battalion of the Regular Army, the 2nd Usneach battalion, the 4th Ossory battalion, and the 1st Leinster battalion Volunteers.

STILL EAU DE COLOGNE

We sometimes think that the Victorians were a little grandmotherly, but nobody has yet found an efficient substitute for the great Victorian specific for headaches and general malaise to compare with Eau de Cologne. Of course, the best Eau de Cologne dates far beyond the Victorian era—the famous house of "4711" was founded as long ago as 1792 in the City of Cologne itself, where they are still using the original secret recipe to-day. To-day, as then, "4711" genuine Eau de Cologne is the sovereign solace. There are also a number of "4711" sisters products. There are perfumed Eau de Colognes: "Tosca," romantic, almost southernly seductive; "Rhinegold," shyly charming, and "Troika" for those who revel in the out-of-doors; and there are also "Matt-Creme," the "4711" Vanishing Cream, and "4711" Face Powder.

THE UNIVERSITY COLLEGE, GALWAY

AUTUMN EXAMINATION RESULTS

The following are the results of the autumn examinations at University College, Galway:

B.A. (Honours) Degree.—First Class Honours—Bunahan, Francis; Byrne, Luke F.; Egan, Joseph P.; Faulkner, John; Killeen, James F.; Larkin, Thomas J.; McGrath, Joseph A.; O'Neill, Maurice K.; Rourke, Andrew; Smyth, John.

Second Class Honours—Bartley, Joseph; Clancy, William; Donnelly, Joseph; Flynn, Mary J.; Giblin, Michael C.; Guilfoyle, John; Gunn, Walter; Houlihan, Brendan; Hughes, Teresa; Kelly, James; Lyons, George McDonnell, James J.; Molony, Mary P.; Muldoon, Michael; Mullen, John; O'Connor, Patrick J.; O'Reilly, Mary; O'Sullivan, Eugene E.; Power, Edmond.

Pass—Byrne, James C.; Byrne, Joseph; Feerick, Bridget; Finan, Patrick G.; Foley, Anthony J.; Hardiman, Emily; Kelly, Bernard M.; Kelly, Thomas J.; Kennedy, Patrick J.; Mullaney, John J.; Nolan, William B.; O'Connor, Hugh J.; O'Mahoney, Cyril P.; O'Reilly, James; O'Riordan, John J.; Owens, James; Stephens, Joseph.

M.A. Degree.—First Class Honours—Devilly, Patrick, B.A.; Madden, Mary, B.A., H.Dip.Ed.

Second Class Honours—Cahill, Thomas M.; O Conaill, Micheal, B.A., H.Dip.Ed.; O Tighearnaigh, Riocard, B.A., H.Dip.Ed.; O'Toole, John, B.A.

Pass—Donovan, John, B.A., H.Dip.Ed.; Lindsay, Patrick J., B.A., H.Dip.Ed.

Higher Diploma in Education.—First Class Honours—Ni Mhodhrain, Siobhan.

Second Class Honours—Finucane, Francis M.

Pass—Bray, John G.; Heneghan, Kathleen S.; Kill, Mary K.; McManus, James; Mannion, Sarah.

Diploma in Education.—Pass—Canny, Cecil A.; Connor, John; Gleeson, Patrick; Healy, John; Kennedy, Margaret M.; Lynch, Thomas; Ruddy, Mary B.

B.Sc. Degree.—Pass—Sweeney, Eileen.

B.Sc. Degree (Honours).—Second Class Honours—Granville, Michael G.; Ni Mhordha, Aghna.

Pass—McGowan Julia J.; Tully, Mary F.

M.Sc. Degree.—Pass—Coll, Francis J.; Ryder, Eva M.

B.E. Degree.—First Class Honours—Scallan, Ernest.

Second Class Honours—Jennings, Augustine G. E.

Pass—Carlos, William P.; Fitzgerald, Joseph; Geraty, Charles P.; Kelly, Leo; O'Malley, Patrick J.; Treacy, Patrick J.

B.Comm. Degree.—Second Class Honours—Aherne, Nora I.; Breslin, Catherine B.; Colgan, Hugh.

Pass—Nic Fhionnlaoich, Sighle; Kerr, Annie C.

THE NEWSBOYS

BELVEDERE CLUB FLAG DAY

The Belvedere Newsboys' Club, whose flag-days will be held on Friday, Saturday and Sunday this week, this year comes of age, having spent twenty-one years of useful work among one of the poorest and neglected sections of the Dublin poor—the newsboys of the city. The street really is the home of the newsboys, where they find themselves at the mercy of whatever evil influences may come their way, for the parents of poor children have so many other things to worry them that they cannot pay all the attention they should do to their boys and girls, and so these children grow up, very often, to be wayward. The Belvedere Newsboys' Club exists to give to the lads a warm, comfortable place for playing in, parties, excursions and the rest, and so to make them into good citizens and good Christians. There are 148 boys in the club, and last year it cost over £800 to look after them; in the absence of any endowment, getting this money is a difficult job. A great part of this sum is supplied every year by the flag-days, and it is hoped that this year Dublin will give with its usual generosity.

INSPECTOR OF TAXES

The Civil Service Commissioners announce that the following candidates, having been placed highest in the open competition for posts as Assistant Inspector of Taxes, will now be required to undergo the test in oral Irish prescribed in the regulations:—

Thomas K. M. Whitaker, 16 Bóthar Bheannchóir, Croimghlin, Baile Atha Cliath; Eanna S. O Beolláin, 102 Bóthar Bheann Eadair, Cluan Tairbh, Baile Atha Cliath; Eamonn O Broithe, 90 Páirc an Gharáin, Rathmaoinis, Baile Atha Cliath.

MOTOR ASSEMBLY CONFERENCE

Several meetings of the joint sub-committee of Dublin Motor Assemblers and Dublin trade union delegates have been held, and at a meeting held on Tuesday last it was agreed to accept the employers' basis for future negotiations as follows:—The assembly industry to be considered in four main divisions: (1) Chassis erecting, (2) Body erecting, (3) Body painting, (4) Body trimming and finishing.

Employers are to submit a scheme covering the whole of their operations to a meeting fixed for Thursday, 28th inst.

ON THE WIRELESS

TO-DAY

RADIO ATHLONE—DUBLIN, 223 Metres (1,348 Kc.) (1 Kw.); ATHLONE, 531 Metres (565 Kc.) (100 Kw.); and CORK, 252 Metres (1,240 Kc.) (1 Kw.).

1.30-2.30—Gramophone Concert.
2.30-3.0—Broadcast to Schools.
3.50-4.50—Filiocht. Gaedhilge, by Aindrias O Muimhneachain.
2.50-3.0—Great Harpers and Composers, by Cormac Mac Fhionnlaoich—"Toirdhealbhach O Cearbhallain."
5.30—An Irish Half-hour for Children—"Thar n-ais d'fir na nOg" le stiuru Caith ni Ghribhthin.
6. 0—Agallamh Grian; Fiachra Fada—Aodh O Cathalain agus Diarmuid O Tuathaigh.
6.15—Rita Noctor, Traditional Fiddle—Double Jigs, Hornpipes, March and Set Dance, Single Jigs.
6.25—Ceard e an freagra? What is the Answer? Domhnaill Gorm.
6.35—Seathan na nGaedheal.
6.45—To-day's News.
7. 0—Feast of the Rosary; Choir of St. Andrew's, Westland Row—O Sanctissima (J. Seymour), Tota Pulchra (J. Smith), Panis Angelicus (C. Franck), Ela Mater (Dvorak). Talk on Our Lady of the Rosary by Most Rev. Dr. Finbar Ryan, O.P., Archbishop of Port of Spain.
7.40—Caithlin Ni Chinneide (vocalist) agus Colm O Dochartaigh (harpist)—Vocalist: Ceo Draoidheachta; Harpist: Na Connerys; Vocalist: Innis Thiar; Harpist: My Lagan Love; Vocalist: Cois na Siuire; Harpist: Tri Foinn Albanacha; Vocalist: An Buachaillin Ban, An Barr Buaidh (Traditional, arranged Colm O Dochartaigh).
8. 0—Irish Radio Orchestra and Gabriel Lyons (tenor)—Orchestra: Dances from "Tom Jones" (German). Gabriel Lyons: Orchestra: The Lady of the Rose, Selection (Gilbert). Gabriel Lyons; Orchestra: Love Tales, Selection (Hall).
8.40—Julia Gray presents "The Strollers," in Student Songs and Choruses—Signature Tune (MSS.). The Spanish Cavalier (Scottish Students S.). Eriskay Love Lilt (arr. Roberton). Do You Ken John Peel (Scottish Students S.). Lorelei; Mush, Mush (Ida). He's Gone Where the Good Niggers Go (S.S. Songs). O Dear What Can the Matter Be (arr. Faning). The Moon Hath Raised (Benedict).
9.10—How I Pass My Spare Time—Three-Minute Interviews by Captain J. F. Lucy.
9.30—Sponsored Programme.
10.30—To-night's News; Programme concluded by Light Music.

NORTHERN IRELAND — 307.1 Metres (977 Kc.).

10.15—Regional.
6.30—A Song Recital by James Johnston (tenor).
6.40—"Flats versus Houses." A Belfast Problem. Miss Florence Irwin and Mrs. Maurice Neill.
7. 0-12.0—Regional.

NATIONAL—1,500 Metres (200 Kc.).

10.15—Daily Service.
10.30—Time, Weather.
10.45—At Home To-day.
11.15—Gramophone (Variety).
11.25—For the Schools.
11.45—Gramophone.
12.30—The Trocadero Cinema Orchestra.
1.15—Gramophone (Musical Comedy).
2. 0—For the Schools.
2.50—"Things I Cannot Explain." "Mystery at Versailles"; J. R. Sturge Whiting.
3.15—The Eastbourne Municipal Orchestra. Albert Sammons (violin).
4.45—Time Talks. The Nations Look at the Status of Women—Linda P. Littlejohn.
5. 0—"The Dansant"—This afternoon we invite you to dance for a while to the music of Victor Silvester and his Ballroom Orchestra.
6. 0—Time, News, Weather.
6.30—It Occurs to Me—Lord Elton.
6.40—Harry Farmer, at the B.B.C. Theatre organ.
7. 0—"Death at Newtownstewart"—A reconstruction of a famous Ulster crime in the Seventies, compiled by Denis Johnston from the records of the three trials.
8. 0—This Swing Business—A discussion on Jazz, Illustrated by Gramophone Records—3, The Case for the Newer Jazz, by Edgar Jackson.
8.40—Men Talking.
9. 0—Time, News, Weather.
9.20—Mozart—A Max Rostal (violin), Franz Osborn (pianoforte).
10. 0—A Short Mid-Week Service, from the Studio.
10.20—Experimental Hour—No. 1. "The Fall of the City"—A Verse Play for Radio, by Archibald Macleish, produced by Peter Creswell.
11. 0—Bram Martin and His Dance Orchestra, with Suzanne McClay and Gene Crowley (from the Holborn Restaurant).
11.30-12.0—Gramophone (Dance Music).

REGIONAL—342.1 Metres (877 Kc.).

10.15—Daily Service.
10.30—Time Signal, Greenwich, Weather.
10.45—The B.B.C. Northern Ireland Orchestra; Muriel Childe (contralto).
11.30—Felton Rapley, at the Organ of the Gaumont Palace, Birmingham.
12. 0—The Arthur Dulay Quintet.
12.30—A Ballad Concert: Maisie Baxter (contralto), David Lloyd (tenor).
1. 0—I Saw the Start: The Labour Party, the Right Hon. Margaret Bondfield, J.P.
1.20—An Organ Recital by Willan Swainson, from St. Machar's Cathedral, Aberdeen.
2. 0—Gramophone (Dance Music).
2.30—A Light Classical Concert; the Pirani Trio.
3.15—The Band of His Majesty's Royal Marines, Plymouth Division.
4.15—Rhythm Classics: A Programme of Very Light Tunes, arranged for Wind Ensemble.
5. 0—Children's Hour.
6. 0—The Alfredo Campoli Trio.
6.30—Chamber Music; Pauline Juler (clarinet), Mendelssohn Draper (clarinet), Alan Hyde (horn), John Mason (horn), Gilbert Vinter (bassoon), Cecil James (bassoon).
7. 0—Time, News, Weather.
7.30—The B.B.C. Orchestra; Gordon Walker (flute).
8.30—The New York Stage Success, "Princess Flavia," a musical version of Anthony Hope's famous romance, "The Prisoner of Zenda," music by Sigmund Romberg.
10. 0—Time, News, Weather, Sport, Topical Talks.
10.25—Bram Martin and his Dance Orchestra, with Suzanne McClay and Gene Crowley, from the Holborn Restaurant.
11.30—Time, News, Weather.
11.40-12.0—A Recital by Rispah Goodacre (contralto).

MIDLAND—296.2 Metres (1,013 Kc.).

10.15—Regional.
10.30—Time Signal, Greenwich, Weather.
10.45—The B.B.C. Northern Ireland Orchestra; Muriel Childe (contralto).
11.30—Felton Rapley, at the Organ of the Gaumont Palace, Birmingham.
12. 0—The Arthur Dulay Quintet.
12.30—A Ballad Concert: Maisie Baxter (contralto), David Lloyd (tenor).
1. 0—I Saw the Start: The Labour Party, the Right Hon. Margaret Bondfield, J.P.
1.20—An Organ Recital by Willan Swainson, from St. Machar's Cathedral, Aberdeen.
2. 0—Gramophone (Dance Music).
2.30—A Light Classical Concert; the Pirani Trio.
3.15—The Band of His Majesty's Royal Marines, Plymouth Division.
4.15—Rhythm Classics: A Programme of Very Light Tunes, arranged for Wind Ensemble.
5. 0—Children's Hour.
6. 0—The Alfredo Campoli Trio.
6.30—Chamber Music; Pauline Juler (clarinet), Mendelssohn Draper (clarinet), Alan Hyde (horn), John Mason (horn), Gilbert Vinter (bassoon), Cecil James (bassoon).
7. 0—Time, News, Weather.
7.30—The B.B.C. Orchestra; Gordon Walker (flute).
8.30—The New York Stage Success, "Princess Flavia," a musical version of Anthony Hope's famous romance, "The Prisoner of Zenda," music by Sigmund Romberg.
10. 0—Time, News, Weather, Sport, Topical Talks.
10.25—Bram Martin and his Dance Orchestra, with Suzanne McClay and Gene Crowley, from the Holborn Restaurant.
11.30—Time, News, Weather.
11.40-12.0—A Recital by Rispah Goodacre (contralto).

NORTH—449.1 Metres (668 Kc.).

10.15—Regional.
8.30—Northern Nationalities. 4: The Polish.
8.55—Northern Music-hall Variety from the Alexandra Theatre, Hull.
9.40—The Installation of the Master Cutler of the Cutler's Company of Hallamshire, in the County of York. A recording of the ceremony which took place in Sheffield this morning, edited, with a commentary, by Richard North.
10. 0-12.0—Regional.

WEST—285.7 Metres (1,050 Kc.).

10.45—National.
5. 0—Regional.
6. 0—Midland.
6.40—For Young Farmers. The Young Farmers' Clubs: A. W. Ling and Marcus Drew.
7. 0—Regional.
7.30—Musical Contrasts. F. W. Packer (syncopating pianist), The Three Nomads (in close harmony), and Monté Stanford (saxophone).
7.50—Songs by Justus Wetzel, sung by Eleanor Kaufman (mezzo-soprano) and Mark Raphael (baritone).
8.30—Regional.
10.25—Close down.

WALES—373.1 Metres (804 Kc.).

10.15—Regional.
3. 0—Broadcasts to Schools in Wales.
3.25—Regional.
7.30—Y Newyddion.
7.45—Songs and Duets: Maldwyn Thomas (tenor), John Pennar Williams (bass).
8.10—"Geneva and the World."; Gwilym Davies.
8.30—The College Weekly Concerts from the Powis Hall, University College of North Wales, Bangor. Constance Izard (violin), Megan Lloyd (violoncello), Nancy Weir (pianoforte). Director of Music: E. T. Davies.
9.15—Invitation to the Dance, a piano interlude, by Mai Jones.
9.30—The Highway—a light programme.
10. 0-12.0—Regional.

SCOTTISH—391.1 Metres (767 Kc.).

10.15—National.
3.30—Mid-Week Service, conducted by the Rev. G. P. Gordon, Sandgate Church, Ayr.
4. 0-5.0—National.
5. 0—Regional.
6. 0—Piping by Pipe-Major William Ross.
6.15—For Scottish Farmers. "Mechanised Harvesting": The Viscount Traprain, interviewed by Robert Howie.
6.30—Song and Dance: R. E. Kingsley introducing Louis Freeman and his Band, and Dave Bruce.
7. 0—Regional.
7.25—Grassland Improvement in Scotland: The Right Hon. Walter Elliot, M.P., Secretary of State for Scotland.
7.30—The B.B.C. Scottish Orchestra.
8.10—Scotland and the Empire. The Darien Scheme: J. D. Mackie, M.C., Professor of Scottish History and Literature in the University of Glasgow.
8.30-12.0—Regional.

ON THE CONTINENT

BERLIN (D) (1571 m.).—9.30-9.45 p.m.—Sonata in D (Mozart) by Hansche and Narath (Pianos).

BERLIN (F) (356.7 m.).—4.0-4.30 p.m.—Dance Variations (Hofter) by the Composer (Piano).

BEROMUNSTER (539.6 m.).—8.0-9.0 p.m.—Swiss-German Exchange Programme. Part I.: Folk Songs in German, Austrian and Romantsch Swiss, from Zürich. Part II.: Folk Songs of Bavaria, Swabia and Franconia, from Munich.

BRESLAU (315.8 m.).—8.10-8.10 p.m.—"Tales from the Vienna Woods"—Play about Lanner and Strauss, with the Station Dance Band.

BRUSSELS I. (483.9 m.).—8.0-10.0 p.m.—France in Music—Orchestral Concert with Records.

BUCHAREST (364.5 m.).—7.15-9.0 p.m.—Symphony Concert from the Rumanian Athenæum. The Philharmonic Orchestra. Conductor: Georgesco.

FRANKFURT (251 m.).—7.0-8.0 p.m.—"In Praise of Wine"—Concert from the Kurhaus, Wiesbaden.

HILVERSUM 2 (301.5 m.).—7.55-10.10 p.m.—Symphony Concert from the Concertgebouw, Amsterdam, conducted by Mengelberg. Music by Wagenaar, Beethoven and Richard Strauss.

KALUNDBORG (1250 m.).—7.10-9.0 p.m.—Concert from the State Broadcasting Building. Guest Conductor: Malko. Soloist: Sandby ('Cello).

VIENNA (506.8 m.).—8.40-9.10 p.m.—Music of the Gothic and Renaissance Periods—Music for Flute and Violins, with Songs.

WARSAW (1,339 m.).—7.0-8.45 p.m.—Symphony Concert for the Polish Art Festival, from the Philharmonic.

CHILDREN'S HOME

ARCHBISHOP'S PRAISE FOR MISS CARR

The Archbishop of Dublin, who presided yesterday at the afternoon meeting to mark the golden jubilee of Miss Carr's Children's Home at 5 Northbrook road, Dublin, said that the Home had now been established for fifty years. It was but right that they should meet there to congratulate Miss Carr on the wonderful work done by her and to inaugurate a new start for the Home from the present occasion. It was not possible to count the number of children's lives influenced by that Home. The work being done was not only necessary, but hopeful and fruitful. The work of the Home had been blessed by the living God: work of that kind was Christlike work.

The Archbishop asked all those present to join with him in congratulating Miss Carr and sending on the Home on another fifty years of good work.

The Rev. T. Byers said that this year's report was one of the brightest that had come from the Home for a long time. The Home was filled with children, and it had been so efficiently run that there had been practically no illness. The atmosphere was kind and cheery; and, in fact, there had been a marriage in the Home: a young man and woman who had been children in the Home had got married a short time ago.

The Rev. William H. Coulter said that this year's report showed that the spirit of charity was still abundant amongst them. The Home still remained an Irish ever-open door for the homeless and destitute children amongst them.

Mr. Robert N. Matheson said that the Home was not only a blessing for the children, but an inspiration for their own faith.

The Rev. Canon A. E. Hughes, M.A., said that usually there were two dangers in the work carried on by Homes of that kind. One was the extreme difficulty of avoiding large charges on the money taken in for the support of the children. The other was the danger of "institutionalism." Regarding Miss Carr's Home, whilst the children were always most carefully looked after, it was conducted so efficiently that, except for rates and taxes, overhead charges hardly existed. There was no "institutionalism" there either.

Miss E. Carr returned thanks to all those who had helped the Home with gifts of money and clothes, and, on the motion of Mr. C. H. Hardman, a vote of thanks was passed to the Archbishop for presiding.

DUN LAOGHAIRE SALE OF WORK

Mrs. Dermod O'Brien opened a sale of work in aid of the "Birds' Nest," York road, Dun Laoghaire, at that institution yesterday.

The "Birds' Nest," she said, was founded about the middle of the last century for necessitous and destitute children. At the present time there are nearly one hundred children in the "Nest," and she appealed for funds to assist in their maintenance, as the institution had to be supported by voluntary contributions.

The Rev. Canon Dowse, M.A., acted as chairman. The sale will be resumed to-day at 2 o'clock.

"GORTLEITRAGH" SALE

There was a very large attendance again yesterday when Messrs. Battersby and Co., auctioneers, 39 Westmoreland street, resumed the sale of the antique furniture, furnishings and fittings at "Gortleitragh," until lately the official residence of the Governor-General.

Bidding was very keen throughout the day, and good prices were obtained. Some of the principal prices were (in guineas):—Antique mahogany corner cabinet, 11; Chesterfield suite, 37; walnut case boudoir grand piano, 25; pair of Georgian mahogany bookcases, 46; oak pedestal writing desk, 10; inlaid mahogany china cabinet, 32½; pair of small cabinets en suite, 11; sheraton small bureau, 12; antique mahogany rocking chair, 6; 8 coloured views of Irish interest, 7; bronze figure of the Dying Gladiator, 20; do. of a man ("Strength"), 10; do. "Diana," 10½; chippendale style rug chest, 10½; pair of tub chairs, 10½; carved marble figure of "Susanna," 13; brass small cannon, 6½; antique coaching horns realised up to 2½ guineas each.

To-day the auction will be resumed at 12 noon, and will deal with the furniture in some of the principal bedrooms, staircase, kitchen and domestic offices, and servants' quarters.

Mrs. James Guthrie, widow of the famous racing motor cyclist who was fatally injured in a German race in August, has given birth to a son at Hawick.

NATIONAL CITY BANK
LIMITED
(Affiliated to Bank of Ireland)
10 COLLEGE GREEN, DUBLIN

WILLS AND EXECUTORS

By appointing the National City Bank, Ltd., as Executor of your Will you are absolutely assured that your wishes will be faithfully and fully carried out. You may appoint a friend to act along with the Bank as co-executor and co-trustee, and thus combine in the management of your estate the experience, facilities and responsibility of a Trust Corporation with the special family or business knowledge of an individual.

The Bank also acts as Trustee in all capacities of funds and property.

Full particulars and brochure may be had on application.

The National City Bank Limited offers to the public a complete Banking service.

TO AVOID Flatulence AND PAIN AFTER MEALS

You get burning pain and distressing wind after meals because your stomach is always too acid. Food can't digest and your stomach is

CITY BANK
TED
ank of Ireland)
REEN, DUBLIN
EXECUTORS
the National
as Executor of
are absolutely
ur wishes will be
ully carried out.
oint a friend
with the Bank
and co-trustee,
mbine in the
f your estate
facilities and
of a Trust
ith the special
ness knowledge
l.
ncts as Trustee
s of funds and
and brochure
on application.
ity Bank Limited
blic a complete
e.

y second of
day you
your eyes
KE THEM
UR *FIRST*
OUGHT
ed by
THE LARGEST AND MOST UP-TO-DATE OPTICIAN IN IRELAND
N&
NSTAIL
ST-DUBLIN

ilence
ND PAIN
ER MEALS
pain and distressing
cause your stomach is
Food can't digest and
rtured in the attempt.
altime misery ? ' Milk
s will stop it this very
acidity and sweeten a
c. The stomach starts
right away and finishes
ease. You feel nothing
o flatulence, not a
stomach pain. If you
stric attacks, ' Milk of
will stop them in five
oday! Neat flat tins for
1/-. Also family sizes,
chemists.
AGNESIA
LETS
DY TIN 6D
'ia' is the trade mark
eration of Magnesia.

r Pye—
S BETTER!
50 m.).—7.10-9.0 p.m.—Con-
oadcasting Building. Guest
ist: Sandby ('Cello).
8.40-9.10 p.m.—Music of
ssance Periods—Music for
h Songs.
7.0-8.45 p.m.—Symphony
h Art Festival, from the
ours
TII"
"TII" Eau de Cologne
Face Powder
In fourteen shades.
boxes 2/- and 1/3.

Strange "COIN OF THE REALM" III.

by Rolling Stone

Ham and Eggs . . . Whiskey and Soda . . . Top Hat and Tails . . . and quite modestly, of course — Cooks and Travel.

These are all associations which come automatically to mind. But have you ever associated Feathers with Finance, or heard tell of one who has?

Yet out in the Santa Cruz Islands, Feathers and Finance are as closely related as Siamese twins. When a native has been playing fast and loose with his "bank balance" and invasion by the bailiff becomes imminent, does he frantically cast about in every direction, to raise the wherewithal? Not a bit of it! He just spends a few days in the woods trapping red parrots of a particular species. This accomplished, he strips them of their head-dress, gums the feathers down on coils of vegetable fibre about two inches wide, adds a few shells by way of trimming, and there's his supply of "coin" to tide him over until the next depression — perhaps buy him an attractive young wife or, if not that way inclined, a couple of pigs!

Bizarre, isn't it? That's one of the attractions of globetrotting . . . weird encounter here, grotesque custom there — and back they come, bell upon bell of recollection and experience, chiming through your memory, when talk is hinging on strangers in strange lands.

Now a country which is becoming more and more a venue for Winter pleasure-seekers, is South America, and this season the shipping companies offer a variety of possibilities for visiting this sun-kissed land, where the rhumba and the tango reign supreme.

You can cruise on those luxury ships "Reina del Pacifico" or "Gripsholm," go on a direct voyage to Buenos Aires or Rio, voyage a thousand miles up the Amazon on the "Hilary," or take a Round Tour to Brazil, Uruguay or Argentina.

For full information about these trips ask Cooks for a copy of their handbook on World Travel—
"WINTER SUNSHINE OVERSEAS"

See the World through
COOKS
THOS. COOK & SON LTD.,
118 Grafton St., Dublin.
Over 350 offices throughout the World.

IRISH JUNIOR AVIATION CLUB

WINTER LECTURES

BY OUR AIR CORRESPONDENT.

A comprehensive series of lectures, to be given fortnightly during the winter months, have been arranged by the Irish Junior Aviation Club.

The lecturers will include Mr. J. M. St. John Kearney (chief instructor, Irish Aero Club), Mr. Sean O hUadhaigh (chairman, Aer Lingus, Teoranta), Captain O. E. Armstrong (chief pilot and operations manager, Irish Sea Airways), Colonel Charles F. Russell and Mr. J. R. Maher (chief engineer, Irish Sea Airways, Dublin).

Several members of the Club will present papers on various aspects of aviation, and illustrated lectures prepared by Imperial Airways will be given to the members.

WHY SOME CHILDREN CATCH COLDS AND OTHERS DON'T

Most children are given a cod liver oil tonic in winter, as a protection against colds, chilblains and loss of weight. Why is it, then, that some children get far more protection from their cod liver oil tonic than other children?

NEARLY every careful mother gives her children cod liver oil during the winter, to build them up and protect them against colds and epidemics.

Then why does it happen that, although some children become completely protected against colds, others still keep on catching cold after cold?

A famous Medical Research Body gives the answer to this problem, and the answer is simply this: *cod liver oil can do your child no good unless he digests it properly.*

"Only when cod liver oil is given in the white, creamy form of Scotts Brand Emulsion," says this Research Body, "can children wholly digest it, and get all the body-building goodness they need."

FOUR GOOD REASONS WHY YOUR CHILD'S COD LIVER OIL TONIC MUST BE SCOTTS BRAND EMULSION

1 **Ordinary cod liver oil is difficult for your child to digest. Most of it passes straight through the child's system and is wasted.**
2 **Scotts Brand Emulsion is the most digestible form of cod liver oil. Within 30 minutes after taking a spoonful, every drop has gone to strengthen the child's whole body, particularly the chest and lungs.**
3 **Scotts Brand Emulsion *helps* your child's digestive juices. Thus it ensures that the body gets more nourishment out of food.**
4 **Scotts Brand Emulsion also contains hypophosphites of lime and soda, to help in building up your child's bones and teeth.**

Next time you are buying cod liver oil for your child, remember these four important facts about Scotts Brand Emulsion—they make all the difference to your child's health.

"My boy is as strong as his cousin now"

"I USED to wonder why my sister's boy was much stronger and freer from colds than my Peter," writes a St. Albans mother.

"Both boys were given cod liver oil tonics regularly, of course. But my sister was wiser than me—she gave her boy Scotts Brand Emulsion. It was only after I followed her example and changed my boy over to Scotts Brand Emulsion, too, that Peter also became really free from colds and epidemics."

If *your* child is at all liable to colds or epidemics, if he's not gaining weight as he should, or if he becomes easily tired, then follow this mother's example—start giving your child Scotts Brand Emulsion today!

THE STATE OF THE COUNTRY

QUESTION OF AN AMNESTY

MR. DE VALERA'S REPLY

IN the Dail yesterday, Mr. Wm. O'BRIEN (Lab.) asked whether, in view of the peaceful state of the country, the Executive Council were prepared to extend an amnesty to all persons who had been convicted of political offences.

PRESIDENT DE VALERA replied:—I assume that the Deputy refers to persons who were convicted by the Constitution (Special Powers) Tribunal. There are at present nineteen such persons in custody, including one who was convicted of murder and sentenced to death, but whose sentence was commuted by the Executive Council to penal servitude for life. Twelve others were convicted of crimes of violence, such as attempted murder, shooting with intent to do grievous bodily harm, unlawful use of firearms, assault, kidnapping. Of the remaining six, four were convicted of the unlawful possession of firearms. Two of the nineteen prisoners were sentenced for membership of an unlawful association. It is the Government's duty to preserve the public peace and protect the lives and property of all the citizens. Where they are satisfied that the release of a prisoner would be consistent with that duty, they are, and always have been, fully prepared to give his case due consideration.

RING COLLEGE AFFAIR

Four Deputies—Mr. R. S. Anthony (Ind. Lab., Cork), Mr. T. J. Murphy (Lab., Cork), Mr. W. T. Cosgrave (U.I., Cork), and Mr. S. Bourke (U.I., Tipperary) asked questions relating to the death on April 20th last of a child at Ring Irish College, County Waterford, following immunisation treatment. The Minister for Local Government and Public Health was asked if he had received a memorial from the parents of the children affected, in one case fatally, after preventive inoculation against diphtheria at Ring; whether, in view of the serious nature of the affair, he would order an official inquiry to determine responsibility, and provide, if necessary, adequate compensation for the parents concerned.

Mr. S. T. O'KELLY stated, in reply, that he had met recently a deputation of the parents of the children, and the position was very fully and frankly discussed. That such an occurrence should have taken place was a matter of very great concern to him; but, as he had explained to the deputation, he had no power to direct an inquiry, as the inoculation of the children in Ring College did not form part of an official scheme of immunisation against diphtheria approved by his department. The inoculation had been carried out as a private arrangement with the authorities of the College, and he could not intervene in regard to the treatment of private patients by a medical practitioner. He had told the deputation, however, that he was prepared to consider any proposals for affording specialised treatment for the treatment of the children that were submitted through local authorities. As far as practicable, precautions had been taken to secure that no occurrence of a similar nature would take place. He had the greatest sympathy for the parents of the child that died, and the parents of the other children who had been caused such unnecessary suffering, and he was anxious that everything possible should be done to hasten the recovery of the children who were still affected.

Mr. P. J. LITTLE, Parliamentary Secretary to the President, asked if, having regard to the valuable national work done by the college, was it not a fact that the College authorities were not in any way negligent and were not at fault in reference to the unfortunate accident.

Mr. O'KELLY said he thought it was perfectly true that the College authorities were not in any way negligent. They took every precaution, and the medical officer had taken the usual precautions.

CIVIC GUARDS' PAY

Replying to a question by Mr. G. McGowan (Lab., Dublin), Mr. RUTTLEDGE, Minister for Justice, stated he had received representations from the Civic Guard Representative Body on the subject of the pay of the members of the force. These representations were receiving consideration, the result of which would be conveyed to the Commissioner in due course.

The activities of the Prices Commission was the subject of a question by Mr. W. Davin (Lab., Leix-Offaly), and Mr. LEMASS, Minister for Industry and Commerce, stated that the number of references made to the Commission, in regard to which the holding of a public inquiry was considered necessary, was thirteen; the number of investigations completed was eleven; the number of investigations in respect of which reports had been presented by the Commission to him was eleven; the number of such reports released for publication was nine; the number of investigations in respect of which no report had been presented to the Minister was two; and the number of reports submitted by the Commission, but not yet published, was two.

PROPOSED BISCUIT FACTORY

Mr. LEMASS, of whom Mr. J. M. Dillon (U.I., Monaghan) asked the reasons for the refusal of facilities to establish a biscuit factory in Clones, stated that an inquiry was received from the Clones Industrial Development Association, asking if a project for the manufacture of biscuits in Clones under licence would be approved. That body was informed, the Minister said, that before granting or refusing a new manufacture licence regard must be had to the provisions of the Control of Manufactures Regulations, and that as the requirements of the country in the manufacture of biscuits were being provided for adequately by existing manufacturers, he was not prepared to grant a licence. He had added that having regard to the present position of the inustry, it would be contrary to the policy of the Government to afford any special facilities to a company proposing to establish a new biscuit factory.

Mr. DILLON observed that the firm was an Irish firm doing business in Ireland for one hundred years, Messrs. Marsh, of Belfast.

THE DEMAND FOR BACON

Mr. P. McGOVERN (U.I., Cavan) asked the Minister for Agriculture whether he was aware that there was a demand for bacon produced from the Ulster breed of pigs which was not being met by the curers at present, and that a co-operative factory was being started at Cootehill, part of whose business it would be to cure Ulster pigs to meet that demand, and if the Department would discontinue the policy of stamping out the Ulster breed.

The MINISTER stated that he had no information as to an unfilled demand for rolled bacon. It was not as remunerative a trade as that in Wiltshire sides, and he was, therefore, not prepared to discontinue the policy of discouraging the breeding of Ulster pigs. As to the Cootehill factory, steps were being taken to provide a factory for the export of pigs only.

Mr. COLE (Ind., Cavan) asked if the Minister was aware that the pigs imported from Northern Ireland were mostly of the Ulster breed.

There was no reply.

Mr. McFADDEN (U.I., Donegal) asked (in Gaelic) the Minister for Agriculture whether he had received a resolution from shopkeepers in Letterkenny complaining of the difficulty they had in getting bacon for their trade, and whether he knew that the same condition existed throughout Co. Donegal; whether the Minister had noted that the number of pigs in the Free State had decreased in 1936 whilst the number of pigs in the Six Counties had increased, and whether the Minister was prepared to set up a Commission to inquire into the matter.

The MINISTER (Dr. Ryan), replying in Irish, said that a complaint had been received about bacon shortage in the month of July and had been sent to the Bacon Marketing Board. That Board offered supplies to the shopkeepers, but they did not accept the offer. The deputy's figures about the number of pigs in the Saorstat and the Six Counties were correct, but the question of the production of pigs in any one year compared with another raised so many controversial matters that he could not deal with it by question and answer in that House. He did not think that a Commission was necessary.

THE LOCATION OF DAIRIES

MEDICAL OFFICER'S OPINION

EVIDENCE AT HOUSING INQUIRY

THE Local Government Department's sworn inquiry dealing with several objections to the Dublin Corporation's £250,000 scheme for the acquisition, under compulsory orders, of areas in Donore avenue and Crumlin (Old Crumlin road) areas, was resumed yesterday at the City Hall, Dublin, by Mr. E. O'Maille, B.E., Assistant Chief Engineering Inspector, L.G.D. The areas to be acquired are proposed to be used for housing of the working classes.

Mr. Brian Moran (instructed by Dr. Charles Murray) appeared for Thomas Joseph Bray, Timothy John Bray and Dermot Bray, owners of the house and premises, 20 Dolphin's Barn street, and Thomas Joseph Bray, owner of 21-22 Dolphin's Barn street. Continuing the cross-examination of Mr. H. G. Simms, Housing Officer to the Corporation, Mr. Moran asked would the omission of his clients' property interfere with the plans of the Corporation. Witness replied that it would not, but it would curtail the scheme.

Mr. Moran—How many flats would have to be taken off the scheme?

Mr. Simms—Four.

Replying to further questions, the witness said that he was aware Mr. Moran's clients had submitted plans to the Corporation in February last in respect of a building scheme which they proposed to carry out. A week later the approval given had been withdrawn.

Mr. Moran—Why?

Witness—Because they would have interfered with our plans.

Mr. Moran—Had you your plans ready then?

Witness—No. But we had tentative plans. It was in the air.

Witness added that he had got busy when he heard of Messrs Bray's plans.

Mr. Moran asked did the witness know that it had been proposed to build two shops.

Mr. Simms—In my opinion, Dublin is already over-shopped. There is no necessity for these shops.

Continuing, Mr. Simms said that about 2,500 people would be accommodated in the flats. There were other shops in the vicinity, and witness did not think it advisable to have any more. Messrs. Bray would be compensated. He did not think the scheme would prove uneconomic in view of the amount of compensation which would have to be awarded. The site in question was neither a virgin one nor a city. For a virgin site in Crumlin, the Corporation had had to pay £200 an acre, and in the city £500 an acre. The Donore avenue area was an "in between." The flats to be erected on the site would be four-storeyed, and provision was made for open spaces and playgrounds for the children. Later, the witness said that he combined housing and town planning in so far as town planning affected housing. Later on Dublin would be properly town planned by experts.

Re-examined by Mr. I. Rice, Law Agent to Dublin Corporation, witness said that all along Dolphin's Barn street there were shops on both sides, in the immediate vicinity of the scheme. The scheme did not provide for the erection of schools. Synge street Schools were only about a quarter of a mile away and Moyalta Schools were only three hundred yards away.

GROUND RE-ARRANGED

Questioned about the Boys' Brigade recreation grounds, witness said that the Corporation had come to an arrangement with the trustees of the Boys' Brigade Organisation whereby the existing boundaries of the ground would be readjusted in a manner essential to the proper development of the building scheme. The arrangement would not interfere with the football pitch in the Boys' Brigade ground.

Mr. G. W. Shannon, representing the trustees of the Boys' Brigade Organisation, expressed satisfaction at the readjustment of the boundary of the recreation grounds as indicated.

Dr. M. J. Russell, City M.O.H., said that he thought the proposed site was a very fine one and suitable for the accommodation of houses for the working classes. He would emphasise the extreme urgency of obtaining alternative sites in order to enable the Corporation to deal with areas already over crowded in other parts of the city.

Replying to Mr. Rice, witness said that he saw a dairy premises in the area. He would much prefer to have these things outside the city boundary, but sometimes it was a hard ship to compel people to leave their premises.

Mr. Rice—Would it be a desirable thing to leave the existing dairy premises there?

Witness—It would be much more desirable if they were not left there, especially as they would interfere with the proper lay-out of the scheme.

The witness added that, where removal was unavoidable, he considered it worth the Corporation's while to spend money in getting rid of such places from within the city boundary.

Mr. J. J. Shiel, solicitor, who appeared for Mr. James O'Toole, dairy proprietor, said that he objected to the Corporation acquiring his client's piece of ground at the corner of Sundrive road and the Old County road, Crumlin. He could not find any association between the acquisition of this site and the administration of the housing of the working classes. His client had at all times been prepared to develop, and they wanted to develop this property in exactly the same way as it was now proposed to develop it by the Corporation. They had already built twenty-six houses there.

Mr. H. G. Simms said that it was absolutely essential that they should acquire this piece of property.

This concluded the evidence, and Mr. I. Rice, on behalf of his colleagues and himself, returned thanks to the Inspector for the courteous hearing which he had given to the evidence. Mr. B. Moran expressed thanks on behalf of his clients for the manner in which their cases had been heard.

DEPUTY COMPLAINS OF SLANDER

Mr. DILLON—May I draw your attention to the fact that it is only permissible to use either of two languages in this House—Irish or English?

Mr. BRADY (F.F., Co. Dublin)—What about your language?

Mr. SMITH (F.F., Cavan)—What language did you speak to the District Justice last week when he fined you for profiteering?

Mr. DILLON—This House affords scope for slander. A malicious prosecution was brought against me by the Minister for Industry and Commerce or one of his departments. That prosecution was dismissed by the District Justice. Deputy Smith utters a slander here which he dare not utter outside, because if he did so he would be made liable in heavy damages. A prosecution was brought against me by a Government department, and it was dismissed. Several more will no doubt be brought in course of time as part of the political blackmail which they attempt to exercise.

The SPEAKER—The deputy must not accuse a Minister of political blackmail.

Mr. DILLON—If my words are interpreted as accusing the Minister of political blackmail, I withdraw them; but I accuse the Government of it.

Mr. LEMASS (Minister for Industry and Commerce)—This is the first I have heard of that prosecution.

Mr. DILLON—As it was the first you heard of the Clones factory.

In reply to Mr. ALFRED BYRNE, jun. (Ind., North Dublin), who asked if the Minister for Education had any proposals for the supplying of free school books and requisites to children unable to pay for same, Mr. DERRIG (Minister) said that measures already taken were calculated to reduce considerably the annual expenditure of parents on school books. Proposals were being considered that might reduce expenditure still further.

NEW BILLS

Leave was given to introduce the Agricultural Produce (Cereals) (Amendment) Bill, 1937; the Commissioner of Valuation (Substitute) Bill, 1937; the Imposition of Duties (Confirmation of Orders) (No. 2) Bill, 1937; and the Expiring Laws Bill, 1937.

Simply Delicious !

Have you Sampled the New Season's Wafer? . . . .

IF NOT—a real treat in palate-pleasing perfection and wholesome goodness awaits you . . . . The

NEW SEASON'S WHITE'S WAFER OATS

is truly irresistibly inviting—so fresh, crisp, and full-flavoured! . . . . so surpassingly good, too, because it is milled from the finest selected home-grown oats—the cream of the crop—only, by perfected processes which preserve the whole natural health-giving properties of the oats intact.

ORDER A PACKET FROM YOUR GROCER TO-DAY

WHITE, TOMKINS & COURAGE, LTD.
CITY QUAY . . . . . DUBLIN

FROM THE LEGAL DIARY

LAW NOTICES—Thursday, October 7.

IRISH LAND COMMISSION.
Examiners' Chambers, 93 Merrion Square.
Before Mr. Jackson, at 11 o'clock—T. Farmer (S. 8143), discharge rulings and settle schedule.
At 59 Merrion Square.
Before Mr. Lee, at 11 o'clock—M. J. Alexander (S. 4273), settle schedule.
Before Mr. Ryan, at 11 o'clock—Royal Bank of Ireland (S. 11835), vouch.
Before Mr. O'Byrne, at 11 o'clock—Rev. T. Ormsby (S. 7656), vouch
Before Mr. Tyrrell, at 11 o'clock—Johnston (S. 4881), discharge rulings and settle schedule.
Before Miss Phelan, at 11 o'clock—Stopford (trustees Moses rent) (S. 1895) discharge rulings.
Before Mr. P. Byrne, at 11 o'clock—J. O'Connor, discharge rulings and settle schedule.
Before Mr. Shields, at 11 o'clock—W. J. Gillespie (S. 7740) discharge rulings and settle schedule. At 3 o'clock—Phelan (Perry's head rent) (S. 4409), discharge rulings.

CIRCUIT COURT OF JUSTICE.
Criminal Sittings, Courthouse Green street, Dublin.
A sitting of the above Court will be held on Thursday, 14th October, 1937, at 11 o'clock a.m.

CENTRAL CRIMINAL COURT.
Tuesday, 19th October, 1937, has been appointed as the date of the next sitting of the Central Criminal Court at Green Street Courthouse, Dublin, at 11 a.m.

AN CHUIRT BHREITHEAMHNAIS CHUARDA
(Circuit Court of Justice).
Before Judge Davitt, at the Law Courts, Chancery place, at 11 o'clock. Workmen's Compensation Act, 1934—Mary Keany applct., Agnes Plunkett respdt.; William F. Mitchell applct., Joseph Kelly and Son, Ltd., respdts.; Minnie Millar applct., Sissons Bros. and Kiernan, Ltd., respdts.; Christopher Moran applt., Dublin Corporation respdts.; Bartholomew McDonnell applct., Arthur Sevill respdt.; Maurice H. Newham applt., same respdt.; Bridget McDermott applct., William Tatlow respdt.; William O'Leary applct., Independent Newspapers, Ltd., respdts.; Patrick O'Leary applct., William H. Clarke and Son respdts.; Michael Power applct., Norman Judd respdt.; William P. Robinson applct., A. Panton Watkinson respdt.; Thomas Young applct., Andrew Newman respdt.; Edward Ryan applct., Michael Ryan respdt.
Before Judge Shannon, at the Law Courts, Chancery place, at 11 o'clock a.m. Civil Actions—Syms v. Smith (2028); Wilson and Co. v Hadens Engineering Co. (2033) (settled); Slattery v. Cassidy (2296); Kiernan v. Archer and Co. (2303); Feard v. McCarthy (2369).
Before Judge Davitt, at the Law Courts, Chancery place. For Friday, 8th October, at 11 o'clock a.m. Motion—Fagan v. Brennan (Equity). Applications for Private Asylum Licences—Dr. H. R. C. Rutherford (Farnham House and Maryville), applicant; Dr. P. D. Sullivan (Verville), applicant; Dr. W. N. Eustace (Hampstead), applicant. Applications for Music and Singing Licences—Applicants: Nancy H. Beckh, Geraldo Boni, John Boyle, John Breslin, Mary Coldwell, Dublin Corporation, James F. Curtis and another, Horace K. Campbell, Max Davis, Abraham Elliman, Max Elliman, Maurice Elliman, Gerald Ellis, John J. Farrell, Patrick Farrell, Leonard E. Ging, Leonard S. Ging, John C. Greenan and another; John Geraghty, Patrick J. Hernon, George H. Kerins, Robert G. Kirkham, Thomas Kelly, Alice Kay, Edmund C. Kay, Rev. H. Jordan, George V. Lovell, Charles B. Murray, Thomas J. Monaghan, Antonia Matassa, Kathleen Mullins, William Mamahan, Francis J. McDonnell, Daniel McAllister, John D. Nugent, Louis E. O'Carroll, James F. O'Neill, James W. O'Grady, Thomas O'Connor, William O'Neill, Archibald Robinson, Roberto L. Reid, Charles S. B. Sheridan, Percy W. Whilde, Joseph Stotover, William J. Cullow, Patrick J. Munden Jacob Ellis, Simon Eppel, Stephen Farrell, William King, John Aherne. Publicans' Licences—Applicants: Paul G. Besson, Phyllis Mooney, Patrick Belton, Cornelius De Groot, Edmund O'Neill, Mary A. Tallon. Application for Club Licence—Royal Naval Old Comrades' Association, applicants. Appeals from the District Court (Criminal)—Garda Goulding (55 E) v. Smith, applicant; Garda McHugh (134 A) v. Murray, appellant; same v. Merriman, applicant; same v. Flood, applicant; same v. Walsh, applicant; Garda P. McGarry (34 C) v. Larkin, applicant; Garda M. Supple (90 B) v. Redmond, applicant; Superintendent Mooney v. Dynan, applicant; Inspector M. Murphy v. Law, applicant; Attorney-General v. Haddock, applicant; Dublin Corporation v. Walton, applicant; Attorney-General v. Patrick O'Brien (senior), applicant; same v. Patrick O'Brien (junior), applicant; the Revenue Commissioners v. McKenna, applicant (withdrawn); Phelan v. Callaghan, applicant; same v. same, applicant.
Before Judge Shannon, at the Law Courts Chancery place. For Friday, 8th October, at 11 o'clock. Civil Actions—Wallace v. Kelly, 2383; Keenan v. O'Reilly, Sons and Co., 2673; Allen v. Dwyer and others, 2581 (settled); Mundow v. Ryan, 2689; Conway v. M. A. McCracken, 2785; Merrigan v. Carroll, 2861; Weinsammere v. same, 3026.

FUNERAL OF MR. W. A. HARRISON

The funeral of the late Mr. W. A. Harrison, 2 Beechwood avenue, Ranelagh, took place yesterday to Mount Jerome Cemetery after a Service conducted at his home by the Rev. J. Baird Ewens.

The chief mourners were:—Mrs. L. Harrison (widow); Mr. T. Hilton and Mr. H. Hilton, jun. (nephews); Mr. Henry Hilton (brother-in-law); the Misses Rebecca and Rubinea Hewett (sisters-in-law).

WEDDINGS

MR. JOHN LOGAN AND MISS R. O'HARA

The wedding took place yesterday at Rathbarron Church, County Sligo, of Mr. John Logan, son of the late Mr. Crawford Logan and of Mrs. Logan, Gribton, Dumfries, and Miss Rosaleen O'Hara, daughter of Mr. and Mrs. F. W. O'Hara, of Coopershill, County Sligo.

The Service was conducted by the Bishop of Tuam, Killala and Achonry (Right Rev. Dr. Holmes).

The bride, who was given away by her father, wore a gown of cream velvet. Her veil of cream-tinted tulle was arranged over a wreath of orange blossom, and her ornaments included a diamond star brooch, the gift of the bridegroom's mother, and a pearl necklace, the gift of the bridegroom. She carried a bouquet of white heather.

There were four bridesmaids—Miss M. L'Estrange, Miss S. Blakiston-Houston, Miss C. Palmer and Miss Douglas-Menzies. They wore red velvet dresses, with gold Juliet caps and gold shoes, and carried bouquets of gold chysanthemums.

The small pages were Masters James and John Douglas-Menzies, twin nephews of the bridegroom.

Mr. Robin A. Lyle acted as best man and the groomsmen in the church were Mr. K. W. O'Hara, Mr. E. C. O'Hara, Mr. H. O. L'Estrange, Mr. A. Crichton and Mr. M. Boyse.

After the ceremony a reception was held at Coopershill by the bride's mother, who wore a blue crêpe dress, with a velvet hat to match.

During the afternoon Mr. and Mrs. J. Logan left for Italy, the bride wearing a red tweed suit, with brown accessories.

MR. D. J. O'CONNOR AND MISS MONA O'ROURKE

At the Church of the Assumption, Booterstown, yesterday, Mr. Daniel J. O'Connor, B.A. (Mod.), LL.B., solicitor, elder son of Professor J. J. O'Connor M.R.C.V.S., and Mrs. O'Connor, Morehampton road, Donnybrook, Dublin, was married to Miss Mona O'Rourke, third daughter of Mr. and Mrs. Matthias O'Rourke, St. Alban's Park, Ballabridge, Dublin.

The Service was conducted by the Rev. P. J. Dunlea, who was assisted by the Rev. M. J. O'Connor, S.J., and the Rev. Dr. Dargan.

The bride, who was given away by her father, wore a petrol-blue Angora suit, trimmed with grey squirrel, and a hat to match.

There was one bridesmaid—Miss Ena O'Rourke (sister of the bride), who wore a clover-colour Viennese dress, with a halo hat to match, and fox furs.

Mr. Desmond O'Connor, M.R.C.V.S., acted as best man.

After the ceremony a reception was held at the Salthill Hotel, Monkstown, and the bride and bridegroom left for the Continent.

MR. D. L. DUFFY AND MISS M. C. HANAFIN

The marriage took place yesterday, with Nuptial Mass, at St. Brendan's Cathedral, Loughrea, of Mr. Desmond L. Duffy, only son of Mr. William J. Duffy, former M.P. for South Galway, and Mrs. Duffy, "Lakeview," Loughrea, and Miss Maura C. Hanafin, daughter of Mr. and Mrs. John J. Hanafin, The Sycamores, Loughrea.

The Very Rev. B. M. Bowes, P.P., V.F., Tynagh, assisted by the Very Rev. P. Jennings, Adm., Loughrea, officiated.

The bride, who was given away by her father, wore a royal blue taffeta frock, with halo hat to match, and she carried a sheaf of Harrissii lilies, the gift of the bridegroom.

The bridesmaid, Miss Sheila Hanafin, sister of the bride, wore old rose brocaded taffeta, with a Juliet cap to match, and carried a shower bouquet of carnations and fern.

Mr. Brendan Higgins, Athenry, cousin of the bridegroom, acted as best man.

A reception was held afterwards at Lakeview (the residence of the bridegroom's parents) by the bride's mother, who wore a nigger-brown silk frock, with a swagger coat to match.

In the afternoon Mr. and Mrs. D. Duffy left for London, where the honeymoon is being spent, the bride wearing a lime-green frock with tan trimmings, under a travelling coat of new tan with fox-fur trimming, and a halo hat in two tones.

When Councillor W. Hallows asked at the meeting of the Manchester City Council yesterday that the Central Purchasing Committee should be instructed to boycott all Japanese goods he was ruled out of order by the Lord Mayor, Alderman J. Toole. No further reference was made to the matter.

NEW FASHION SALON

A new salon, as announced in our advertising columns, has been opened by "Veronica," at 51 Grafton street, Dublin (over Sibleys), for smart sport wear and day and evening dresses to suit the average pocket. A special feature will be made of model gowns.

The condition of the Rev. James Thompson, D.D., Londonderry, who recently underwent an operation in a Belfast nursing home, is now quite satisfactory.

Dinner Time . . .

Pass the cheese, it's Galtee. Surely no food is so consistently popular—A crisp cracker, a roll of butter, a helping of Galtee, and a square meal is rounded off perfectly. Galtee cheese is as good as it's popular. Hygienically packed it comes to you pure, fresh and rindless—Rich in vitamins, mineral matter, protein and butter fat, it is the ideal digestible protective food.

The Mitchelstown Creameries, Mitchelstown, Co. Cork.

PUBLIC AMUSEMENTS

GAIETY THEATRE.
8.45. ..... TWICE NIGHTLY. ..... 9 P.M.
IVOR MORETON and DAVE KAYE
The Original Piano "Tiger Rag-a-Muffins"
With OSSIE NOBLE (Wizard of the Drums).
CHARLES and GRACE KEATING, In Character Impressions. RONNIE GENARDER, Late Jack Payne's Band
DAWE and EDGLEY
AND COMPANY, "THE FOOL-OLOGISTS."
Johnnie Riscoe, Eccentric Comedian. Hal Miller, Popular Comedian.
The Famous Four Saxon Girls, Dancers Extraordinary.
ALLEN BROS. and JUNE,
Three Beaux—and a Belle.
Book Now. Box Office Open 10 a.m. to 9 p.m.

OLYMPIA THEATRE.
8.45 ..... TWICE NIGHTLY 9
"PLEASURE ON PARADE,"
Starring JACK STRAND.
FRANK PARKER, LES GOLFUS, ESME MOORE, THE THREE REBELS, MADAME HELENA LEHMISKI'S YOUNG LADIES.
Box Office Open Daily, 11-4.30. Tel.—22962.

ABBEY THEATRE.
AT 8.15.
"THE MAN IN THE CLOAK."
Box Office 10.30 to 6 'Phone 44505.

GATE. TO-NIGHT, AT 8. 'PHONE 44045.
HILTON EDWARDS & MICHEAL MacLIAMMOIR
LAST THREE NIGHTS,
"VICTORIA."

METROPOLE.
CONTINUOUS ..... 2.0 to 11.0 p.m.
LAST 3 DAYS.
GRACE MOORE, in
"FOR YOU ALONE,"
With CARY GRANT, ALINE McMAHON, etc.
DAILY, at 2.11, 4.33, 6.54 and 9.17 p.m.
NEXT WEEK:
CLAUDETTE COLBERT, in
"I MET HIM IN PARIS,"
With MELVYN DOUGLAS and ROBERT YOUNG

GRAFTON Continuous from 2 to 11. Daily at 2.35, 4.55, 7.10, 9.30
WILL HAY the Famous Comedian, of Stage, Radio and Screen, in
'GOOD MORNING, BOYS."
The World's Worst Schoolboys in the Season's Funniest Film.

THEATRE DE LUXE.
Dublin's Super Cinema....3 to 11....CAMDEN ST.
FRANCES DRAKE, BRIAN DONLEVY, in "MIDNIGHT TAXI." At 4.20, 7.0 and 9.40 p.m.
BETTY FURNESS, in "FAIR WARNING."

DUBLIN SEAMEN'S INSTITUTE (MISSIONS TO SEAMEN), 12-14 EDEN QUAY, DUBLIN.
ANNUAL GIFT DAYS & SALE, MANSION HOUSE, TO-DAY.
Doors open 12.30 till 10 p.m.
Official Opening at 3 p.m. by MRS. T. PICTON BRADSHAW.
Chairman—CAPTAIN J. H. WEBB, O.B.E.
Luncheons, Teas, Suppers, Stalls, Amusements, Films.
Musical selections afternoon by Miss Braid and friends (Trio). Evenings St. George's Brass Band. Please support our work by your attendance. Admission 6d., after 7 p.m. 3d.

"CAREER FOR LADIES."
Ideal opportunity for Young Ladies wishing to TRAIN AS DANCING AND DRILL INSTRUCTRESSES.
Vacancies now exist at IRELAND'S MOST FAMOUS SCHOOL. No failures so far. All Students obtaining the School Certificate are assured of remunerative positions.
Intending Students should apply immediately to the Secretary:
MEDLAR SCHOOL OF DANCING AND PHYSICAL CULTURE,
27 Adelaide road, Dublin.
Principal—Miss PEGGY MEDLAR.
'Phone—61812.

THEATRE ROYAL
Continuous... 2.11. 'Phones ... 43132/3.
HARRY RICHMAN,
BROADWAY'S IDOL AND FILM AND STAGE STAR, with JACK GOLDEN at the Piano.
THE EQUILLO BROTHERS,
THE FOUR SIMMECKS,
TROY SISTERS & WILSON.
JIMMY CAMPBELL and THE THEATRE ROYAL ORCHESTRA.
ALBAN CHAMBERS AT THE ORGAN.
On the Screen:
"SINNER TAKE ALL,"
MARGARET LINDSAY, BRUCE CABOT.
Romance Flourishes while Murder Stalks Abroad.
VARIETY SHOWING AT 3.10, 5.40 8.20. FILM SHOWING AT 2 o'c., 4.30, 7.15, 9.35.
REGAL ROOMS RESTAURANT.
Dublin's Recognised Favourite.

STEPHEN'S GREEN 2—11.
POSITIVELY LAST DAY OF
"LIBELLED LADY,"
SHOWING AT 2.15, 4.35, 7 o'c., and 9.20.
TO-MORROW (FRIDAY),
MAX MILLER IN
"DON'T GET ME WRONG."
And ROBERT YOUNG in "LONGEST NIGHT."

CORINTHIAN.
CONTINUOUS ..... 2.30 till 11.0 p.m.
Ray Milland, Wendy Barrie, in "WINGS OVER HONOLULU." Also Kent Taylor, Virginia Bruce, in "WHEN LOVE IS YOUNG."

GRAND CENTRAL.
2.30—11 o'clock.
"CAMILLE."
GRETA GARBO, ROBERT TAYLOR.
2.30, 4.40, 7 o'clock, 9.20.

SAVOY.
CONTINUOUS ... 2-11. 'PHONES ... 44788/9.
THE MOST EXCITING DRAMA OF THE YEAR!
ANN HARDING, WITH BASIL RATHBONE, IN
"LOVE FROM A STRANGER."
SHOWING AT 2.45, 5 o'c., 7.15, 9.35.
Bargain Matinee Daily. Savoy Restaurant. Dublin's Loveliest Rendezvous.
COMING TO-MORROW AT LAST!!
"LLOYDS OF LONDON."
With MADELEINE CARROLL, TYRONE POWER & FREDDIE BARTHOLOMEW

Cork—"Pagliacci."
Limerick—"The Great O'Malley" and All-Star Variety.

TO-DAY, 2 to 11. **CAPITOL** TO-DAY, 2 to 11.
THE SEQUEL THAT YOU DEMANDED: WILLIAM POWELL and MYRNA LOY, in
"AFTER THE THIN MAN."
SHOWING AT 2 o'c., 4.21, 6.42 9.5.
TO-DAY, 2 to 11. **ASTOR** TO-DAY, 2 to 11.
CONTINUOUS PERFORMANCE.
Erich Remarque's famous "All Quiet" Sequel,
"THE ROAD BACK."
Showing at 2.20, 4.40, 7 o'c., 9.20.
Admission, 2/-, including Tax.
BOOK FOR SUNDAY—3.30 and 8.30.

IF you want FINE Sherry
ASK FOR
ROBERTO
ROBERT L. KEHOE AND CO. (Wholesale). DUBLIN.

GOVERNMENT NOTICES

LOCAL APPOINTMENTS COMMISSION.
POSITIONS VACANT.

Application forms for, and particulars of, the undermentioned posts may be obtained from the Secretary of the Commission, 45 Upper O'Connell street, Dublin.

1. ASSISTANT ENGINEER, CORK COUNTY BOROUGH. Salary Scale: £250-£20-£500 a year. Age Limits: 25-40 years, with extension in certain cases.
2. TRAINED NURSE, FEVER HOSPITAL, CARLOW. Salary Scale: £65-£5-£90 a year, with emolumente. Fever qualifications essential.

LATEST DATE FOR RECEIVING COMPLETED APPLICATION FORMS: 22nd October, 1937.
56/8.5555. W.H.Co.

DEPARTMENT OF LANDS. GAELTACHT SERVICES.
BOAT FOR SALE.

Offers are invited for the purchase of the vessel SUCCESS OF DOWNINGS, without guarantee as to its condition or seaworthiness. Offers may be made for the entire outfit or for the hull and motor engine separately. The hull is damaged, and lies at the Quay, Inishboffin, Co. Galway. The engine is held separately on the Island.

Offers should be addressed to the Director, Department of Lands (Gaeltacht Services), 64-65 Merrion square, Dublin, so as to reach him not later than 1st November, 1937. Any further particulars required may be obtained from the Director on request.
56/8.5544. W.H.Co.

WEATHER FORECAST

General Inference.—Barometric pressure is high to the east and west and low to the north and south of the British Isles. At first there will be rain at times along the Western Seaboard and drizzle near the south-east coast. Otherwise, weather will be mainly fair generally.

Ireland, North-West and South-West.—Light south-easterly to easterly winds; cloudy periods; local drizzle at first; average temperature.

Ireland, North-East and South-East.—Light variable to easterly winds; mainly fair; local morning fog and ground frost; average day temperature.

Sea Passages.—Light to moderate variable or easterly winds; bright periods; visibility mainly moderate to good, but local morning coast fog; sea slight to moderate.

Dixon and Hempenstall Barometers and Thermometers. — 12 Suffolk street, Dublin. —(Advt.)

THE SUN

	To-day.	To-morrow.
Rises	6.36	6.38
Sets	5.49	5.47
Lighting-up Time	6.19	6.17

HIGH WATER AT DUBLIN.

Morning	0.31	1. 5
Evening	12.48	1.20

AT OTHER PORTS.

	Morning.	Evening.
Belfast	0. 1	12. 7
Cork	6.43	6.58
Drogheda	0.19	12.36
Dundalk	0.16	12.33
Galway	6.26	6.44
Limerick	7.56	8.14
Londonderry	9.16	9.33
Sligo	7.11	7.28
Waterford	7.44	7.59
Wexford	7.35	7.50

TO-DAY'S ENGAGEMENTS

Dublin District Court—10.30 a.m.
Dublin Circuit Court—11 a.m.
Dublin Port and Docks Board—1 p.m.
Dail—Leinster House, 3 p.m.
Missions to Seamen—Sale of Work, Mansion House, 3 p.m.
Zenana Bible and Medical Mission, 42 Dawson street—3.30 p.m.
Ernest Hayes Paintings — 28 South Anne street, Dublin, 3 p.m.
Howth Carnival Meeting — Courthouse, Howth, 8 p.m.
Cup Presentation to members of Garden Guild at St. Joseph's Boys' School, St. Mary's road, East Wall, 8 p.m.

AMUSEMENTS.

Gaiety Theatre—Variety.
Olympia Theatre—"Pleasure on Parade."
Abbey Theatre—"The Man in the Cloak."
Gate Theatre—"Victoria."
Metropole Cinema—"For You Alone."
Grafton Cinema—"Good Morning, Boys."
Corinthian Cinema — "Wings Over Honolulu" and "When Love is Young."
Grand Central Cinema—"Camille."
Theatre Royal—Variety and "Sinner Take All."
Stephen's Green Cinema—"Libelled Lady."
Savoy Cinema—"Love From a Stranger."
Capitol Cinema—"After the Thin Man."
Astor Cinema—"The Road Back."
Theatre de Luxe—"Midnight Taxi" and "Fair Warning."

The Irish Times

THURSDAY, OCTOBER 7, 1937.

NEWS SUMMARY

IRELAND

During the discussion of the bill which provides for the election of a President of Ireland in the Dail yesterday a number of men shouted protests from the public gallery, and four of them were removed from the House.—(Page 7.)

A statement issued by the League for Social Justice (Dublin) yesterday discusses the economic aspect of the Achill tragedy and suggests a policy by way of remedy.—(Page 13.)

ABROAD

A Washington telegram says that the State Department has issued a statement condemning Japan's invasion of China. In it the State Department says that Japan's action in China is "contrary to the provisions of the Nine-Power Treaty and the Kellogg Pact."—(Page 7.)

SPORTING

At Limerick yesterday Waving Star won the Stand Plate, Mountain Fox the Directors' Plate, Parkanna Lass the Shannon Plate, Golden Spider the Setwards' Plate, Kilmoganny the Clare Plate, and Rockquilla the Tradesmen's Plate.—(Page 10.)

At York yesterday La-Li won the Malton Plate.—(Page 10.)

FINANCIAL

London Stock Markets remained in their weak condition yesterday. Industrials, Mines and Rail issues relapsed sharply. The only resistance was shown by Gilt-edged securities, which marked further advances.—(Page 12.)

Gold reacted ½d. to 140s. 7½d. per oz., and £483,000 in bars was sold. Spot silver was 1-16d. lower at 19½d.—(Page 12.)

Dublin Market was fairly active, but the tone was unsettled. Home Funds were firm. Guinness units receded to 126s. and Distillers Ord. were also easier. Sunbeam Wolsey Ord. fell 1s. British Industrials were dull.—(Page 12.)

Work for the Dail

Is it too much to hope that the Dáil which opened its winter session yesterday will set the Free State a new standard of dignity and decency? The omens are not convincingly good; for yesterday's proceedings were marred by a couple of "incidents" which suggest that certain members have yet to learn the refinements of parliamentary conduct. Let us hope that these unsavoury interludes are momentary lapses, and will not be repeated. We would remind deputies of all parties that they occupy a position of supreme responsibility to-day. Under the Free State's old dispensation there was a Senate, which, however unsuccessfully at times, tried to lift political discussions beyond the heated, personality-ridden plane of Dáil Eireann; and there was a Governor-General who symbolised the State's majesty. Within a year or so a new Second Chamber will be restored to the Oireachtas, and a President will assume the functions of the vanished Governor-General. In the meanwhile, however, Dáil Eireann will be the sole fount of Free State legislation, and the sole representative of the nation's sovereignty; its responsibility will be greater than ever before, and greater demands will be made upon it. It must be prepared to assume some of the Senate's air of detachment, to invest itself with something of the Governor-General's symbolic supremacy. It no longer can permit itself laxities of thought and behaviour, pleasantly conscious that there exists a revising body to reintroduce a note of gravity into the proceedings of the Oireachtas. The Dáil to-day is supreme. Its errors cannot be rectified: its sins of omission and commission cannot be redressed. The people of the Free State have placed their destinies in the hands of a hundred and thirty-eight men, and they expect that those men shall show themselves worthy of the trust. If Dáil Eireann is to be merely a theatre for personal recriminations, for abuse and counter-abuse, for the expression of private bitterness, it will be hard to retain faith in its own sense of its high function.

Readers are acquainted already with our attitude towards the new Constitution. We do not think that it was necessary; we believe that, in its deliberate omission of any reference to the British Commonwealth, it is divorced from reality; and it includes many features which are not to our liking. Nevertheless, it is the Constitution of this country, and every citizen owes it his loyalty and respect. In the Fianna Fáil Party's view, this is the first Irish Constitution which proceeds from the people alone—which is the people's own creation, uninfluenced by "pressure" from outside. In the circumstances, the Fianna Fáil Party, in particular, must make a good job of the Constitution, and must strive to secure respect for the forms and the machinery which it established. We have spoken previously, and we propose to speak again, on the subject of the Presidency; for the moment we prefer to concentrate on this business of Dáil Eireann. Parliamentary government is fighting in these days with its back to the wall, and is as likely as not to lose the battle—unless it can maintain faith in its efficiency. A Parliament whose members show themselves lacking in respect for their own Chamber cannot expect to command the people's respect. Who has not been increasingly disgusted by the wranglings which have taken the place of sober, practical debate at the sessions of so many town and county councils—and who has not thought favourably of a system that would replace this unedifying waste of time by the efficiency of a single bureaucrat? What ever may be the arguments for and against "democracy" in local government, few people desire any other system of national government; but their loyalty to democracy must be tried sorely if their representatives decline to treat the task of legislation with fitting seriousness. Let our deputies remember, too, that they have a duty to maintain the State's dignity in the eyes of the world, and that the world is unlikely to think well of a nation whose highest assembly cannot comport itself with propriety.

Cotton

A very large cotton-spinning and weaving factory now is at work on the banks of the Shannon. Already gabardine raincoats and similar garments, made of material manufactured in Athlone, are being worn by citizens who do not know that they are clothed in an Irish fabric; and twill sheets from the same source cover many a humble bed. Whatever may be the future development of this enterprise, it serves to remind us of the great range of the cotton industry, which is not confined, as some people think, to the production of pretty print frocks for children. In truth, cotton is a wear that holds an ever more important place in the economy of all lands, though the time was when it was little known. America, of course, values cotton as one of its economic mainstays—it was one of the commodities which Columbus named in his list of the precious things that his *nuevo mundo* brought to Spain. In the *Manchester Guardian* Sir John Harris describes what he saw of late in the cotton belt, where the main part of the negro population of the United States dwells. The depression weighed grievously on the cotton fields, the mills and factories, and a million and a half of Uncle Tom's dark brethren migrated northward, crowding into the great cities and exciting a fresh resentment among the distressed whites. To-day the deracinated darkies are "looking for a Moses"—seeking an economic redeemer who will bring them back in happiness to the old plantation down in Tennessee. It falls to President Roosevelt to attempt the great repatriation, and his "New Deal" is concerned anxiously with the dual negro and cotton problem. Here, in truth, we behold one of the most gratifying aspects of the President's policy. During the bad times personal ownership in the plantations had decreased. Share-holding in the lands had grown. This tendency increased unsettlement among the black people, and the President has struck at it by making personal ownership, private property, a main part of his schemes of reform. Under the "New Deal" the settlement of the cotton belt is based on security of tenure leading to ownership, so that the cotton revival will bring with it a fresh rooting of the people in the land. Thus far the area re-settled is small, and the numbers who have benefited are not large. Furthermore, the whole area is entangled in debts and mortgages, through which even the President's courage has failed so far to cut. However, the grand hope of President Roosevelt's plans here, as in other fields, lies in the truth that there is no desirable alternative. Wisdom and justice must prevail, because on the other hand lies ruin.

Motorways

The closing of the railway service to Achill has directed public attention again to the diversion of heavy traffic to the roads. According to a correspondent in yesterday's issue, the Achill road is incapable of bearing the increased traffic without very considerable alteration. The bridges are alleged to be inadequate to the new burdens, and the road surface is said to be deplorably bad. If the situation is really as bad as it is described by our correspondent, the attention of the local authorities must be directed towards its amelioration at once. The question raised at Achill is one that must be answered for the whole country: the roads, having been compelled to take the new traffic, perforce must be rendered safe and suitable to the demands made upon them. It may be that we shall be well advised to follow the example of the British delegation which recently inspected the motorways of Germany, and endeavour to extract from the experience of other lands a possible solution to our long-distance traffic difficulties. To justify themselves in this country motorways would have to contribute notably to the cheapening and quickening of the transport of passengers and goods and to a lessening of the number of accidents. The traffic using the German motorways has been proved to do its work with a lower consumption of petrol and at a much faster rate. There is probably no need in this country for roads which make a speed of 130 miles an hour possible—the cost of levelling gradients and banking curves might prove prohibitive in any event—but it should be easily within the range of practicability to give to every area served by omnibuses and goods lorries a road network in which half the German speed could be regularly maintained without undue danger to anyone. The transfer of traffic from the railway to the roads, especially in the more remote and unfrequented districts, raises questions which will tax the resources of the local authorities if satisfactory answers are to be discovered. It will plainly not be satisfactory for passengers to be jolted and jarred every time they have the need to travel in an omnibus, nor will it conduce to the general good if the road bridges are believed to be unsafe. The public safety and comfort are primary considerations for local authorities and transport companies alike.

Ordeal by Balloon

It is said that men are prone to tell the truth while in their cups; but *in vino veritas*, like many another axiom, is qualified exceedingly by time and circumstance. The truth, the whole truth, and nothing but the truth, may pour from the lips of celebrants in the quiet corner of a public-house. Long-hidden conceits and shameful secrets will be revealed with the utmost generosity, if with the utmost physical difficulty, and souls will be laid bare until they ache. Put the same men, however, into a police station—this may not merely be hypothesis—and truth will vanish from the scene. If the same men have arrived at the police station for the reason that they were failing to drive a motor car, truth will vanish so far from the scene that only wild police constables can drag it back. In the face of evidence so incontrovertible as a motor car in a hotel lounge, and a driver with two top hats around his neck, it will be maintained by the defendants that they had had two small ports and one small whiskey in the course of a long, tiring and foodless day. The police authorities in this country have devised numerous stratagems to estimate consumption more accurately, and many of these are concerned with the matter of balance. On occasion, however, a perfectly sober citizen has failed to stand for a second on one leg with his eyes closed, and, having walked smartly round a penny on the floor, has fallen hard on his face when he attempted to pick it up. The method is tricky, and, for this reason, the Indianapolis police have been experimenting with a system which, they claim, gives foolproof results. They require a suspected person to blow up a toy balloon: the air from the balloon then is subjected to a chemical process which, in the case of proper revellers, turns the air bright blue. While the courts seem pleased with the inspiration, we fear that all this balloon work will lead to startling scenes at the stations. It will be necessary to jump upon the stomachs of people who do not like blowing up toy balloons; to curb the enthusiasm of people who love blowing up toy balloons; to prevent the balloon-blowers' friends from having fun with pins and cigarette ends; to provide balloons that can take methylated spirits, and to hammer into the ground the jesters who bring their own—too large—balloons with them. The unfortunate fact is, of course, that balloons act on Bacchantes as red rags on a bull.

HEAVY FIGHTING IN SPAIN

GOVERNMENT TROOPS REPULSE ATTACKS

Particularly bitter fighting has taken place on the Southern Leon front, in the Alpeluguero sector, where Government troops successfully resisted violent enemy attack, it is stated, from Gijon (according to a Spanish Press Agency message from Valencia received by Reuter in London).

The insurgents exerted strong pressure at Penabujan, and succeeded in occupying certain heights, which, however, were retaken by the Governor by the end of the day. The enemy withdrew with heavy losses.

Another attack against Republican positions, left of Tarna, was also repulsed. Government troops captured a monarchist standard.

Hill 1400 was the scene of intense combat. Lost and re-taken during the day, it was finally abandoned by Republican troops at nightfall, in face of violent enemy shelling.

In the Oviedo sector the insurgents shelled Lofa Verde.

In the other sectors of this front there is nothing new.

In spite of official silence it appears to be confirmed that Bruno Mussolini, second son of the Duce, is now in Spain serving as an airman with General Franco (says a Reuter Rome telegram).

LABOUR PARTY AND PRICES COMMISSION

REPRESENTATIVE WITHDRAWN

BY OUR POLITICAL CORRESPONDENT.

The Labour Party are dissatisfied with the Prices Tribunal, and have declined to continue their representation on that body. This decision was arrived at by the Administrative Council of the party at its meeting this week, and, in accordance with it, Mr. Luke Duffy, who has been a member since 1933, has resigned. The term of office of the existing members was due to terminate on next Monday; each of them was offered reappointment by the Ministry for Industry and Commerce, and all, except Mr. Duffy, have accepted. The present members are:—Messrs. J. P. O'Brien (Chairman), Mr. D. L. Robinson, Mrs. McKean and Miss K. Breen. It is understood that their tenure of office will cease when the bill now before the Dail is in operation. The new bill provides for a Commission of three.

Mr. Duffy stated that he had resigned because the Administrative Council regarded the Commission as a futile body, but he added that, if it was futile, it was the fault of the Government rather than of the Commission itself.

FOUR DEAD IN AIR LINER CRASH

NOTED VIOLINIST ESCAPES

FROM REUTER'S CORRESPONDENT.
THE HAGUE, Wednesday.

Hubermann, the famous violinist, was one of five passengers who escaped almost unhurt to-day when the Royal Dutch Airways liner Specht crashed near Palembang, Sumatra, shortly after leaving Batavia, Java, for Holland. Three of the crew of four and one passenger, M. van Steenberg, were killed.

M. Schoch, of the British-American Tobacco Company, another of the Specht's seven passengers, was injured. There was one Briton on board, Mr. Munroe.

OBITUARY

SIR J. W. THOMSON-WALKER

Sir John William Thomson-Walker, the distinguished surgeon and lecturer, died after a heart attack at Aviemore, Inverness-shire, on Tuesday, aged 67. Sir John was educated at the Edinburgh Institution and at Edinburgh University, where he was medalist in chemistry and physiology and a prizeman in gynæcology and medicine. He had studied also in Vienna. On his retirement from hospital and private practice in 1931 he was described as "one of the greatest men in contemporary surgery." Sir John was demonstrator in the first talking film to be made of a surgical operation. It was shown at a meeting of the Royal Society of Medicine.

LIEUTENANT-COLONEL WILLIAM COULSON FITZGERALD

Lieutenant-Colonel William Coulson Fitzgerald, O.B.E., D.L., Clantilew, County Armagh, who died on Tuesday night, aged seventy-two, was a son of the late Dean Augustine Fitzgerald, Rector of Portadown. In 1903 he married Ethel, second daughter of Mr. John Barcroft, of Beechhill, County Armagh, by whom he is survived. He joined the 3rd Battalion, Royal Irish Fusiliers (Armagh Militia), in 1885, and commanded it from 1904 until 1911. During the Home Rule crisis he was prominently identified with the formation of the County Armagh Battalion, Ulster Volunteer Force, and he took a leading part in raising the 10th Battalion, Royal Irish Fusiliers, at the outbreak of the Great War. In 1914 he joined the 9th Battalion of that regiment. He commanded it in the early stages of the war, and was with the 10th Division in France. Subsequently he took over command of the 10th (Reserve) Battalion, Royal Irish Fusiliers, until the end of the war. He was awarded the O.B.E. for war services.

Colonel Fitzgerald was a former member of the Armagh County Council, and was President of the County Armagh Branch of the British Legion and of the Drumcree, Tartaraghan and Milltown Nursing Society.

COURT AND PERSONAL

FROM THE *COURT CIRCULAR*.
BALMORAL CASTLE, Wednesday.

The Queen, attended by the Lady Katherine Seymour, left for Glamis Castle this afternoon.

The Marquess and Marchioness of Londonderry are leaving Mount Stewart, Co. Down, this week for London.

The Marchioness of Aberdeen and Temair will return to London about October 28th from Haddo House, Aberdeen.

Viscount Doneraile celebrated his seventy-first birthday yesterday.

The Marquess and Marchioness of Headfort are leaving Headfort, Kells, Co. Meath, this week for London.

Viscount and Viscountess Moore have returned to London from Vienna.

Lord and Lady Plender are leaving Southampton to-morrow in the Athlone Castle for South Africa.

The Hon. Charles and Mrs. Rhys have returned to London from the country.

Lord and Lady Chetwynd are leaving London to-day for a motor tour of India.

Sir John and Lady Barran have decided to remain at Sawley Hall, Ripon, until January.

Lady Hanson left 1 Waterloo road, Dublin, on Tuesday for England.

Sir William Aykroyd sailed from New York yesterday in the liner Queen Mary for England.

Colonel and Lady Victoria Braithwaite have sailed for Canada in the Empress of Britain, and will be away for about three weeks.

Mrs. Wilson FitzGerald has returned to London from Italy.

The engagement is announced between Humphrey Desmond Cooke, Royal Air Force, son of the Rev. H. E. and Mrs. Cooke, of Stoneleigh Vicarage, Nr. Coventry, and Maureen Alice Elinor, only child of Major Henry Alcock, Royal Army Medical Corps, and Mrs. Alcock, Moascar, Egypt.

The marriage of Mr. Clement Mervyn Scott Yates and Miss Marjorie More O'Ferrall will take place at St. Mary's Priory, Fulham road, London, on Thursday, 14th October, at 10.30 a.m.

Dr. Dargan has returned to 47 St. Stephen's Green.

Dr. J. B. Magennis has left town until 1st November.

Dr. J. O'Hagan Ward has taken up practice at 1 The Rise, Mount Merrion.

Mr. Cyril E. Corbet has returned to 94 Mount Clarence, Dun Laoghaire.

"Camp" Surgical Supports for Obesity, Maternity, Hernia, Post-operation use, etc., are obtainable at Switzers, Grafton street. New illustrated Brochure can be had on request. Experienced Nurse-fitter in regular attendance.

At Holmes', George's street, see Model Evening Coats and Coatees reproduced in own workrooms.

Announcing the Autumn visit of the J.B. Expert to Kellett's Corset Salon. In addition to Kellett's own expert staff, the J.B. Corsetiere is in the Corset Salon all this week to give consultations and advice on the solving of figure problems. You are invited to come in and meet her and see the interesting J.B. foundations she is showing on a mannequin. You will be wanting a new foundation for the Autumn, and the Corsetiere can help you look your best. Why not make an appointment for a private chat—it will be time well spent, and entails no obligation to purchase.

Margaret Watson has received some charming Dresses for day wear; also attractive Brocade Jackets and Blouses for evening wear, Evening Skirts, etc.—17a Dawson st.

Veronica (Vera Long) announces she has opened her Salon at 51 Grafton street. Her prices are reasonable for smart clothes, and she will be pleased to show her collection without any obligation to purchase.

Model three-piece in nigger brown with full-length facings of ocelot at Slyne's, Ltd., 71 Grafton street.

Blackberry Tweed Top Coat, with grey lamb cravat, for 6½ guineas at Slyne's, Ltd., 71 Grafton street.

The smart Twopiece in aqua blue, with Hip Coat of Persian fabric to tone, caught with handsome clasps, worn by Miss Wilson at her wedding was by Slyne and Co., Ltd., 71 Grafton street; also her tiny Hat, composed of nigger satin petals.

PASSENGERS BY ROYAL MAIL STEAMERS.

Among the arrivals were:—Dr. R. P. Beatty, D. J. Collins, Miss B. White, Capt. R. I. Peacock, Mr. Cyril Corbet, Mr. Yates Gregory, Miss McArdle, Miss Anderson, Mr. and Mrs. G. H. Burnett, Mr. Jos. L. Delaney, Mr. P. Wallace, Miss Nash, Mrs. Dwyer Joyce, Mr. P. W. Dwyer Joyce, Mrs. T. Hennessy, Miss P. Hennessy, Sir Thomas and Lady Robinson, Mr. and Mrs. O'Hanlon, Rev. Ferris Gregory, Mr. Martin Meeny, Miss Dwyer-Joyce, Mr. P. Dwyer-Joyce.

Among the departures were:—Mrs. Ryan, Mr. and Miss Cartwell, Mr. E. Bullock, Mr. Stan Boyd, R. P. Hamilton, R. O'Connor Ross, E. J. Betson, Capt. Hurford-Danson, J. J. Neville, Mr. Thomas Sheil, Mr. Desmond J. Collins, Dr. and Mrs. Good, A. Clarke, Mrs. Percy Clarke, Rev. Canon Griffin, C. J. Manchester, Mrs. G. Simpson, Dr. and Mrs. F. J. Murray, Mr. and Mrs. R. E. A. Sterold nurse and infant; Mr. and Mrs. W. J. Scriven, Mrs J. C. McWalter and family, T. J. Devine Boyle, Dr. Cyril H. J. Bradlaw, Mr. P. Johnson, Mrs. Johnson, Mr. M. Johnson, Mrs. Jas. Allport, Mr. and Mrs. M. J. O'Brien, Mr. Geo. Shanahan, M. Carthage Power, Mr. Edward H. Monds.

PASSENGERS BY B. AND I. LINE, VIA LIVERPOOL.

Among the arrivals were:—Major-General Sir G. Franks, Mr. R. W. Guild, Mr. F. D. Yeatman, Mrs. W. H. Lindsay, Dr. Carroll, Mrs. E. M. Hardy, Miss K. Moclair, Mr. W. McNally, Mr. G. Barlee, Mr. Waters, Mr. P. Coleman, Miss O'Meara, Mr. P. Black, Mr. D. K. McCallum, Mr. A. D. Thom, Mr. H. Haigh, Mr. J. Dargan, Mrs. F. Wilkinson Miss Hodgson, Mrs. Knowles, Mrs. M. M. Barbour, Mr. R. Wilmot Mr. Vize, Mr. C. E. Tudlenham, Miss A. Thompson, Mrs. McDonnell, Miss K. St. Clair, Mr. Juels Simmons, Mrs. R. M. Shoobridge, Mr J. F. Waters, Mr. Entwistle.

Among the departures were:—Mr. G. Tighe, Mr. R. E. Northridge, Mr. I. Shortt, Mr. J. H. Pratt, Mr. R. Powel, Major Burke-Gaffney, Mr. A. W. Cheetham, Mr. A. P. Leigh, Mr. G. Barley, Capt. Magill, Mr. G. Rourke, Mr. C. J. Moore, Dr. and Mrs. Forbes, Miss Gaisford, Mr. F. Ibbotson, Mr. J. H. Bennett, Mr. W. Barnes, Mrs. and Miss Quinnell, Mrs. Minton, Mrs. A. J. Crichton, Mr. H. Beggs, Miss Entwistle, Major J. D. Freyer, Mr. H. Byrne, Mr. W. T. Hughes, Mrs. Irwin, Mr. L. Goodman, Mr. L. W. Carder, Mr. J. H. Roe, Mr. J. J. Moore, Mr. R. Shegog, Mr. F. D. Yeatman, Miss Owens, Mr. R. Pielow, Mr. W. Boyle, Mrs. Ridge, Mrs. K. G. Reynolds, Miss E. Pierce, Mr. and Mrs. R. Conlon, Mr. R. Park Guild.

PASSENGERS BY AIR.

Among the arrivals at Baldonnell yesterday were:—J. F. Crosley, Mr. Francis de Aicino, Mr. E. Gallaftege, Mr. J. F. O'Brien, Mr. H. Langhurst, Master Landel Gallaftage, Mr. Luis Aramechea, Mr. E. Garate, Mr. T. Arano, Mr. A. Martin.

Among the departures at Baldonnell yesterday were:—Mr. R. H. A. Schmeider Mr. S. T. Blatchly, Mr. A. McGowan, Flight-Lieut. J. C. Atkinson.

Our new telephone no. is Dublin 62739, with extensions to branches.—Stephens and Bourke, 26 Stephen's Green.

Davis and Co.—Choice and distinctive collection of Fur-trimmed Coats now in stock. Small and large fittings.—46 Grafton street.

Tailored Hats, smart country wear; any size. Marleen's, 135 Stephen's Green (Grafton st.)

Diamond Rings. Choice Designs.—Mortons, Jewellers, Nassau street, Dublin.

The smart Navy and White Ensemble worn by Miss Walsh at her wedding was by Marjorie Boland, 86 Grafton street, Dublin.

The Chic Petrol Blue Angora Tweed Suit—Russian style—trimmed Grey Squirrel, worn by Miss Mona O'Rourke, Sandymount; also the Smart Clover Frock worn by her bridesmaid, were by Marjorie Boland, 86 Grafton street, Dublin.

The Smart Powder Blue Wool Georgette Frock, with Silver Fox Furs, worn by Miss Agnes Delany, Monkstown, at her wedding; also the Navy Twopiece trimmed Indian Lamb worn by the bride going away, and all Trousseau Frocks and Suits, were by Marjorie Boland, 86 Grafton street, Dublin.

Captain R. G. McCall will give Contract Bridge Lectures at Brown Thomas's next week at 3 p.m. and 4.30 p.m. each day. Admission is free, and you may reserve seats now at the "Vogue" Dept.

To LADIES.—Ladies' Department for Medical Appliances. Artificial Silk Elastic Stockings, as Lastex and Latestar Stockings, stretching both ways.—Fannin and Co., 41 Grafton street.

Davis and Co.—Autumn Models arriving daily. Gowns and Suits for the fuller figure a speciality. Woollen Lace Frocks, lined taffeta, £4 19s. 6d.; Angora Tweed Frocks, 59/6.—46 Grafton street.

Sharpley's Specialists Baby Linen. Nursery Accouchement Sets. Price List—2 Nassau St., Dublin.

Rev. J. Nicholetts, sequestrator, of Apsuldram, North Chichester, and a priest vicar of Chichester Cathedral, is to marry at the age of 75. Interviewed, he refused to reveal the name of the bride-to-be, but stated that the wedding would take place in London shortly.

LONDON LETTER

MR. ROOSEVELT'S SPEECH

59 FLEET STREET, LONDON,
WEDNESDAY NIGHT.

THE weekly meeting of the Cabinet was held to-day, when a return was made to No. 10 Downing street. In addition to several domestic matters of importance, it is understood that the Cabinet gave much consideration to the almost sensational speech made by President Roosevelt at Chicago last night, when he called upon the peaceful nations to put the world aggressors in quarantine. The speech is regarded as being one of the highest importance, inasmuch as it lends support to those countries endeavouring to pursue the path of peace in the midst of exceptional difficulties. It had a very good reception in France and in Belgium, but in Italy and Germany it is given little space in the newspapers, while in Japan only a very mild version is published. The United States newspapers generally give it a warm welcome, and see in it indications that the United States will be willing to support the League of Nations in any action it may take regarding the attack of Japan upon China. A number of the morning journals allude to it as a new foreign policy, and regard it as an appeal for a popular emotional mandate. In the circumstances it created no surprise this afternoon when it became known that the British Government were endeavouring to ascertain from the President an exact definition of his words.

Labour Party Executive

Sir Stafford Cripps was elected to-day to a seat on the Labour Party Executive, in company with Mr. Harold Laski, the London University professor, who has been his principal ally in the campaign for the formation of a united front by Labour and the Communist Party. The campaign failed utterly, being defeated at the Labour Conference by an overwhelming majority, but to-day both Cripps and Laski were given seats on the Executive by the same people who rejected their proposals yesterday, where they will have as colleagues the men who so bitterly opposed them, including Mr. J. R. Clynes and Mr. Herbert Morrison, who only yesterday warned Sir Stafford Cripps that he might be expelled from the Labour Party if he continued his pro-Communist activities. To-day, by an almost comic transition, and through the operation of a new rule forced on the conference by a majority in spite of the opposition of the Executive, Sir Stafford Cripps and Professor Laski were elected to that Executive, with other extremists, by the votes of the local labour parties in the country, as the trade unions could not vote. Thus to-day the extremist elements of the Labour Party are strongly entrenched in the citadel of the body, and are likely to prove troublesome companions to the mo

THE PRESIDENT OF IRELAND

DAIL'S CRITICISM OF THE NEW BILL

UNEMPLOYED MEN'S PROTESTS FROM THE GALLERY

FOUR REMOVED FROM THE HOUSE

THE first business taken up by the Dail yesterday on reassembling was the second reading of the Presidential Elections Bill, 1937, which lays down the procedure for the election of a President of Ireland.

It was moved by the Minister for Local Government and Public Health, and when he sat down there were scenes in the public gallery, which resulted in the removal of four men.

The first, who described himself as a hunger-marcher of Bray, began to protest, but he had only spoken a few words when he was hustled outside by policemen.

Another, an unemployed Dublin man, also attempted to address the House, and was quickly removed, as were two others, who shouted protests against a Minister's refusal to receive a deputation.

The House discussed the bill, and the Minister was questioned from different parts of the House as to the effect of several of the sections.

Eventually the second reading was agreed to, and the Committee stage was fixed for next Wednesday week.

NOMINATION PROCEDURE

Moving the second reading of the bill, Mr. S. T. O'KELLY said that it contained provisions which were in the nature of rules for carrying the provisions of the Constitution into effect, and for regulating the nomination of candidates, and where necessary the taking of a poll. The procedure for the election of a President of Ireland, as outlined in the Constitution, was a new thing, for which there was no analogy in former or present legislation, and for which no model existed.

He explained the provisions of the bill (as already published), pointing out that following precedent the Presidential Returning Officer would be appointed by the Minister for Local Government and Public Health. Nominations could be made by not less than twenty members of the Oireachtas, or by the Councils of four County or County Borough Councils.

If only one person was declared to stand nominated the Returning Officer would declare that person to be elected as President of Ireland. If two or more persons were declared to stand nominated the Returning Officer would adjourn the election for the purpose of taking a poll. The election would be taken by secret ballot, and the poll would be taken in every Dail constituency as at a general election and according to the same procedure.

CANDIDATES' MORAL STANDING

There was no provision for challenging or trying the validity of a Presidential election on account of alleged corrupt practices. It seemed proper to assume that the persons going forward as candidates would be persons of high moral standing who would not stoop to endeavouring to secure their election by dishonest means. Serious allegations of corrupt practices at a Presidential election on such a scale as to affect the result of the election would be such a grave public scandal that it could not be left to an ordinary election tribunal, but would have to be dealt with specially by the Legislature in such solemn manner as the circumstances might suggest.

There was always, however, the possibility that some of a candidate's supporters might let their zeal out-run their discretion, and might be guilty of conduct which should be made amenable to the criminal law: accordingly the bill incorporated such portions of the Prevention of Electoral Abuses Act, 1923, as related to corrupt practices by individuals other than a candidate and his agents.

SCENES IN THE GALLERY

As the Minister for Local Government finished his speech a man sitting in the extreme right-hand corner of the public gallery rose and shouted: "Representing the hunger-marchers of Bray, I protest." The interrupter was immediately seized by a Civic Guard and was hustled towards the exit. As he moved across the gallery his voice could be heard, but the tones were muffled as the Guard evidently had his hand across his mouth.

A second man rose in the same corner of the gallery and shouted a protest "on behalf of the unemployed of Dublin." He, too, was at once seized and marched out.

Quickly two or three other interrupters rose and shouted protests, the last of them shouting: "I protest in the name of the Dublin unemployed against the Minister's refusal to receive a deputation of unemployed."

The men were promptly seized by Guards and ushers and escorted from the gallery passing quietly from the Chamber, having registered their protest.

AN EX-PRESIDENT'S RIGHT

Mr. M. BRENNAN (U.I., Roscommon), speaking of the right of the ex President to nominate himself for election, asked if an ex-President who had been impeached by the House would be permitted to nominate himself. They had no desire to oppose the machinery mentioned in the bill, but they wanted to see that the machinery would be in order, that a contest would not be forced on the country, and that some nincompoop had the right to nominate himself and force a contest.

Mr. W. T. COSGRAVE (U.I., Cork City) referred to the question of personation, and said that in the recent elections in Dublin there had been complaints regarding names being on the register that should not have been there, and of names omitted which should have been on. He wanted to know whether some special effort might be made to ensure that the person entitled to exercise the franchise would be on the register, and that no person would be registered a second time.

THE CONSTITUTION

Mr. J. DILLON (U.I., Monaghan) questioned whether in law and in fact the Constitution had been adopted. The method whereby the Constitution was to be enacted or rejected was set out in two documents, in the body of the Constitution itself, and in the Act passed by that House, which provided the machinery under which the referendum was to be taken. In both documents it was provided that no vote which had not upon its face a cross was a valid vote. But in thousands of votes, instead of a cross the words "yes" or "no" had been written.

In view of the Constitution and the Act it would appear that those votes should have been rejected as spoiled votes. The legislation further required that in order to pass the Constitution must secure more than half the total votes cast. The attention of the House was directed to the fact that it was not "more than half the valid votes."

The SPEAKER interrupted to say that this was not a matter for the House.

Mr. DILLON said he wanted the Minister to look into this question. If every voting paper issued by a Returning Officer and placed in the ballot box was a vote cast, and every vote with "yes" or "no" on it should have been rejected, and if, as a result of that, it emerged that the number of valid votes for the Constitution was less than half of the total votes cast, what was their position—enacting legislation there to provide for the discharge of functions under a Constitution which did not operate in the country at all?

The SPEAKER—It is not for this House to judge. That question is to be decided elsewhere.

Mr. DILLON asked if the Minister had considered the question would he tell the House. They could go too far in the matter of blindfolding themselves.

A POSSIBILITY

Mr. Hugo FLINN (F.F., Cork) asked why the whole atmosphere of the bill was against the withdrawal of a candidate. He could foresee the possibility of people being nominated and who would want to withdraw. The bill provided that twenty-five members of the Oireachtas could nominate a candidate. He was inclined to think that at the time of the first election there would be no Senate in existence, so would the right of nomination be confined to members of the Dail?

Continuing, Mr. FLINN said that the Returning Officer, apparently at his complete discretion, could reject as invalid a nomination paper for some undefined incorrectness. There should be some provision to show that such an incorrectness or invalidity was one of substance.

Mr. LINEHAN (U.I., Cork, N.) asked if a manager administering the affairs of an abolished borough or county council would have the same right of nomination as an elected body.

Mr. J. L. ESMONDE (U.I., Wexford) said that in the framing of rules for the Constitution regard should be had for the fact that a very large number of electors did not vote either for or against the Constitution. Members of all parties in the Dail were there in the nature of trustees for the whole population. He suggested that that bill was more important than the Constitution itself.

MINISTER'S REPLY

Mr. O'KELLY, in reply, said that in case Deputies Cosgrave or Dillon had any real doubt as to whether the Constitution was passed or not, he now wished to make it clear that it was definitely and clearly passed and accepted by the people. It had been settled as far as the country could settle it, and he hoped that all deputies were satisfied. Any useful, practica. suggestions for the improvement or tightening up of the bill before the Dail would be considered. On the question of the register, he said that he would be glad to have any suggestions for making the register more perfect. It was not perfect and never had been perfect. The Returning Officer under the bill would be a civil servant experienced in these matters, who had acted in a similar capacity before, and in whom the House, he felt satisfied, would have implicit trust. He took it that this officer, acting with a High Court Judge as his legal adviser and assessor, would take every precaution to see that no nomination paper was marked invalid, unless, using his discretion, he found something seriously wrong with it. The right of an ex-President to nominate himself had been settled by the Constitution.

Mr. HUGO FLINN, Parliamentary Secretary to the Minister for Finance, asked would a President who had been removed from office actually be able to nominate himself.

The MINISTER—That is not set out in the Constitution.

Mr. BRENNAN (U.I., Roscommon) asked if it was set out in the Constitution that a President who would be impeached could not nominate himself.

The MINISTER—No.

Mr. BRENNAN — Then I think machinery should be provided for that.

The MINISTER—Isn't it very unlikely?

Mr. BRENNAN—Nothing is unlikely.

PREVENTION OF PERSONATION

Professor O'SULLIVAN (U.I., Kerry) said that unless some machinery was provided by the State to prevent personation

(Continued in Next Column.)

(Continued from Previous Column.)

tion the ordinary individual could employ personating agents throughout the country. They could not have any approach to the ideal of an election above party politics if such a matter were left to the individual. It was, perhaps, more necessary than in the case of an ordinary Dail election to prevent personation, and also, perhaps, to get the people to take some interest in the election.

Alderman T. KELLY (F.F., Dublin, S.) asked would the Corporation and the City Manager both have the right to nominate.

The MINISTER—No, the elected body.

Mr. DAVIN (Lab., Leix-Offaly) said it would not be in keeping with democratic principles if a Commissioner were allowed the same right as a County or Borough Council under that bill.

The MINISTER said that the election would put a considerable cost on the Exchequer. He did not know whether it would be as considerable as the cost of a general election. He could not hazard an estimate.

For legal purposes, the Minister proceeded, Commissioners were regarded as the local authority, and as the bill stood power of nomination would be in the hands of Commissioners.

COMMISSIONERS' FUNCTIONS

Mr. NORTON (Lab., Kildare) asked if a person who was a Commissioner in a few counties could exercise those functions in regard to a number of bodies although only an individual.

The MINISTER—That is the law as it stands. All powers in law given to Councils are handed over to Commissioners when appointed.

Mr. NORTON asked would it be possible for a Commissioner, by his own action functioning in a number of counties, to cause an election to be contested which otherwise would not be contested?

The MINISTER—No, no Commissioner has charge of four counties.

Mr. NORTON asked if two or three Commissioners acting together could cause an election to be contested.

The MINISTER—Yes.

Mr. NORTON—That is supposed to be democracy.

The MINISTER—Some of the deputies sitting there asked me to appoint Commissioners.

The second reading was agreed to, and the Committee Stage was fixed for next Wednesday week.

Labour Progress in the Dail

A Debate That Would Not Finish

FROM OUR SPECIAL REPRESENTATIVE.

THE Labour Party has grown too big for its benches. For the last five years it has maintained a physical, if not mental, contact with the Government on the left-hand side of the House, sharing the cross benches with the rank and file of Fianna Fail. This invidious position may or may not have worried Deputy Norton and his colleagues; but, whatever the reason for the change, Labour now has taken possession of the Independent seats, and the Independents have been relegated to the wilderness. They must find resting

MR. WILLIAM NORTON, T.D.

places where they can. The change, incidentally, provoked the Opposition to humour. They found some measure of gratification in the arrival of Labour on the proper side of the House although they thought that Labour still had a long way to go.

There were forty-four questions on the Order Paper, and only one of them provided excitement. A question had been addressed to Dr. Ryan. Dr. Ryan, very, very gingerly, proffered his reply in Irish. Deputy Dillon arose. "The only two languages that are permitted to be spoken in this House are Irish and English," he said rather shortly, as if everybody, even Dr. Ryan, should know that. He gained his laugh.

BRAY INTERVENES

The first subject for discussion was the Presidential Election Bill. Mr. O'Kelly, reading glumly from several sheets of typewritten paper, explained the methods of election. By the time he had finished he had the House head-nodding, on the borders of oblivion. Then, suddenly, there was chaos. Startled deputies looked wildly around them; spectators rose to their feet in the public gallery—for the Chamber was filled with the sound of a resonant and unfamiliar voice.

"I want to protest on behalf of the Bray unemployed." It crashed round the walls. Police boots began to thud along the gallery to the end opposite the door. A roar of sound was emerging from this corner.

"I want to protest on behalf of the Bray uggle-guggle"—a large hand had closed over an open mouth. In a few seconds five young men marched unconcernedly round the gallery to the entrance and disappeared down the stairs, closely attended by rather embarrassed looking Civic Guards and some rather less embarrassed plain clothes detectives.

After this interlude the presidential election discussion returned to its unfortunate normal; and, with the exception of a brief period, when Deputy Dillon was doubting whether the Constitution had been passed, it was dull and often inaudible. We came to the main business of the day.

STANDARD OF LIVING

Some time ago Deputies McGilligan and Morrissey had tabled a motion: "That the Dail deplores the lowering of the standard of living by Government action through the operation of taxes, levies and duties on foodstuffs and other necessities; and that it demands the abolition of all such impositions." Unhappily, the Government had a control of prices bill on hand; so that for the first three hours of the session the House discussed control of prices and the lowering of the standard of living, and for the last hour and a half the lowering of the standard of living and Governmental control of prices. It was a coincidence, and very trying.

Mr. Lemass, in introducing the second stage of the bill, gave what he inaccurately claimed to be a brief history of price control legislation; and subsequently Deputy Dillon spoke vigorously about the lowering of the standard of living. He introduced such homely, but telling, details as the plight of a lady who wanted to buy a flannel nightgown, and had to pay 10 per cent. in tariffs to the Government; and compared his own knowledge of baking thoroughly favourably with that of Mr. Lemass.

AN INTERRUPTION

About the middle of his vivid, effective contribution there came an interruption.

"Is this an election speech?" inquired a voice. Deputy Dillon looked carefully round the House, and eventually he discovered a new member of Fianna Fail trying to burrow into the ground beneath his seat. Obviously the newcomer had heard about Deputy Dillon before his election, and of the necessity for keeping Deputy Dillon in his place. He had done his bit for the party—but he was wishing he had'nt.

"I haven't," said Deputy Dillon, after a long pause, in which the newcomer delved deeper, "the pleasure of this gentleman's acquaintance."

"He's new here," said Deputy Tom Kelly, kindly.

"Is that so?" enquired Deputy Dillon, with the utmost interest. "Well, would you be so kind as to look after him for the first few months?" It was hard.

The debate was largely of a technical nature, full of figures, food prices, indices and statistics. Some of the newly-elected Fine Gael members made what sounded like the speeches upon which

MR. JAMES DILLON, T.D.

they had been elected, and at 9 p.m. Mr. Lemass, cutting short his plea for non-party co-operation, adjourned the discussion. We began all over again.

Deputy Morrissey introduced his motion. He said that he found a difficulty in moving a motion which already had been discussed for three hours, and proceeded to speak of the lowered standard of living with the utmost energy, conviction and power.

HURRIED

The motion was seconded by Deputy Linehan, a young solicitor, whose first session this is. At his very first shot he flung the official shorthand writer into the utmost, panting confusion; for he never paused for breath. "There is a tariff on the poor woman's tea, and on her sugar and on her butter and on her bacon and on her cup and saucer and on her coat and on her skirt and on her shoes . . ." I do not claim to report Deputy Linehan verbatim—he would have rattled a dictaphone—but he is a young man of talent and energy, an addition to his party.

Mr. Lemass came after him. He showed that Deputy Morrissey, in the American expression, was whistling in the dark. The standard of living had gone up. He quoted figures from the "Irish Trade Journal" to prove it, to prove that unemployment had decreased, to prove that prices had risen all over the world, and to prove that Fianna Fail's industrial policy was the only one that could ensure prosperity. As he recited statistics from a London economic journal a Fine Gael back-bencher observed: "People down the country haven't seen a bit of bacon for six months."

Mr. Lemass seemed to bore him.

The debate was adjourned.

£200,000 FOR GALWAY HARBOUR

GUARANTEE UNDER TRADE LOANS ACT

A notice laid on the table of the Dail yesterday sets out details of guarantees or loans which the Ministry for Industry and Commerce indicated his willingness to give during the three months ended 31st July, 1937, in pursuance of Section 6 of the Trade Loans (Guarantee) Act, 1924.

These include a sum of £200,000 to the Galway Harbour Commissioners for the carrying out of the first stage of the works provided for in the Galway Harbour Act, 1935—viz., the deepening of the approach channel and the removal of the rock barrier to the depth of twelve feet below the Ordnance datum; the construction of a pier extending 350 feet seaward from the existing S.E. pierhead, Dun Aengus; the completion of the existing unfinished Dun Aengus Dock, and the widening of the existing entrance to 65 feet, to a depth of 12 feet below the Ordnance datum.

Repayment is to be by cumulative sinking fund over a period of approximately thirty-six years.

UNEMPLOYED MARCHERS

DEPUTATION TO MR. HERON, T.D.

A deputation from the unemployed workers was received by Mr. A. Heron, T.D., of the Labour Party, at Leinster House yesterday. He was asked to request a Minister to meet them. Mr. Heron conveyed this request to Mr. Lemass and Mr. Sean T. O'Kelly, but as both were engaged in the House they were unable to see the deputation.

About 400 unemployed men marched from College Green to Dawson street yesterday, where a cordon of police prevented them from entering Molesworth street. Two of the leaders were permitted to go as a deputation to Labour members of the Dail.

THE SHANGHAI BATTLE

CHINESE COUNTER-ATTACKS

JAPANESE RAIDS ON NANKING

A SHANGHAI telegram says:—The apparent intention of the Japanese to spend a quiet day yesterday was frustrated by the Chinese, who launched counter-attacks on the Shanghai front in all sectors. There was severe fighting between the opposing forces.

Japanese bombers are relentlessly continuing their operations.

Among the localities attacked yesterday was a village on the western outskirts of the city, which was alleged to be harbouring Chinese troops

Some thirty non-combatants are reported to have been killed and one hundred injured.

In view of the fact that 250 naval ratings of H.M.S. Capetown are on their way from Hankow to the coast at Canton, *en route* for Hong Kong, special interest attaches to the semi-official Japanese report that Japanese aeroplanes to-day "successfully bombed the tracks of the Canton-Hankow railway near Lokchong, in North Kwangtung, nullifying the attempts to repair the damage in yesterday's raids."

AIR RAIDS

There were two more Japanese raids on the Chinese capital yesterday, says a Nanking telegram. The Chinese official report says that thirty Japanese 'planes left Shanghai yesterday morning in two squadrons, one of which attacked the capital, while the other raided the Kwangteh aerodrome, half-way between Nanking and Hangchow, and Huanchen, near Anking, capital of Anhui, the next province up the Yangtze.

Another raid came in the afternoon, the attack being concentrated on the aerodrome and the Tongshan hot springs, twelve miles east of Nanking. One bomber was hit by an anti-aircraft shell and crashed in flames. Chinese pursuit 'planes went up and patrolled the sky.

Japanese reports from Shanghai claim that the Japanese shot down three Chinese 'planes and destroyed seven more on the ground in the first raid on Nanking yesterday morning. In the second raid seven Chinese aeroplanes were, it is stated, shot down, and five destroyed on the ground.

ARCHBISHOP OF CANTERBURY

ATTACKS IN ROME PRESS

FROM REUTER'S CORRESPONDENT.

ROME, Wednesday.

The Archbishop of Canterbury's attendance at the meeting at the Albert Hall which condemned Japanese air bombing on Chinese towns, has made him the most abused man in Italy to-day.

"A Bellicose Old Man." "At it Again," and "Notorious," are some of the things said of him.

Much of the Italian anger is due to the support which the Archbishop is known to have given to the sanctions campaign against Italy in 1935.

The *Tribuna* says: "The vanity of an old man is stronger than the precept of religion. His pulpit has become a department of the Foreign Office. His words, instead of being words of peace, are an incitement to war. It seems inconceivable that a prelate can offer such an example of irresponsibility and biliousness."

The Italian Press appears to have had orders to go out more openly in support of the Japanese air bombing. Signor Mussolini's newspaper, the *Popolo d'Italia*, gives the lead in a counter-attack on Britain. It says: "The shrieks of the old women and the sermons of the Archbishop make us laugh or disgust us, according to the circumstances. It is mathematically certain that Britain would not hesitate for one moment to bomb the enemy positions, as she has done and is doing in Waziristan, and will do every time she considered it to be worth while for the health of the Empire."

The *Tribuna* says: "Every weapon, especially that of falsehood, is valid in the campaign of the 'great democracies' on both sides of the Atlantic. To those who say Japanese aircraft bomb indiscriminately, we would point out that six Japanese 'planes flew over Nanking yesterday without dropping a single bomb."

DUKE OF WINDSOR'S PLANS

LEAVING FOR BERLIN ON SUNDAY

FROM REUTER'S CORRESPONDENT.

PARIS, Wednesday.

The Duke and Duchess of Windsor, it is officially stated, are leaving for Berlin on Sunday evening by train. A member of the Duke's suite stated his morning that it was impossible to say whether His Royal Highness would see Chancellor Hitler, or what the programme would be in Germany, as everything was being arranged at the German end.

It is understood, however, that the stay of the Duke and Duchess will not last more than three weeks, and that they will return to Paris about October 24. They will stay in Paris for a week before going to America.

The Duke of Windsor's coming visit to Germany has awakened intense interest in Berlin, says Reuter, and is being eagerly discussed by the public, as well as in Government and diplomatic circles. The Duke and Duchess will be the guests of Dr. Ley, leader of the German Labour Front, and head of the "Strength through Joy" movement.

Dr. Ley is in charge of all the details of the programme, which, it is understood, will comprise visits to model settlements for workmen, welfare institutions, and various bodies belonging to the "Strength through Joy" organisation.

The programme has been completed, but the actual arrangements are being kept a complete secret until the Duke has signified his approval.

It is emphasised that the presence of the Duke and Duchess in Germany will be strictly *incognito*, and that the most strenuous efforts will be made by the Germans to preserve their privacy.

Mr. W. I. Cunningham, M.B.E. (Town Clerk), and Mr. A. J. Clarke, O.E. (Town Surveyor), have just completed thirty years' service in the employment of Portrush Urban Council. They were appointed at the same time in October, 1907, and both have contributed materially to the growth and present-day eminence of the resort.

NINE-POWER TALKS ON JAPAN

United States Invited To Attend

INVASION OF CHINA CONDEMNED

A MEETING of the nine Powers who signed the Washington Treaty in 1922, guaranteeing territorial integrity to China, may be held in London in the near future. They would discuss Japan's action, and ways and means of giving moral support to China in the present situation.

The League Assembly yesterday unanimously agreed to a resolution expressing "moral support" for China, and adopted reports finding that Japan had unjustifiably invaded China and broken three treaties, including the Nine-Power Washington Treaty and the Kellogg-Briand Pact renouncing war, states Reuter.

Invitations have been sent to seventeen countries to begin consultations "at the earliest possible moment."

The Washington State Department yesterday issued a statement condemning Japan's invasion of China.

United States participation in a Nine-Power Conference is virtually assured by President Roosevelt's speech on Tuesday, according to high sources in Washington.

It is believed that a concrete expression of the United States Government's attitude may be made shortly. This, it is generally expected, would not only notify America's intention to take part in a conference, but might also support the League's condemnation of Japan.

President Roosevelt indicated yesterday that he was calling a special session of Congress, which would be convened between November 8 and November 16, but he was reserving his final decision temporarily.

His speech was considered at the meeting of the Cabinet yesterday.

WASHINGTON TREATY

The League Assembly approved the two reports of the Advisory Committee finding that Japan has unjustifiably invaded China and broken three treaties, including the Nine-Power Washington Treaty on China and the Kellogg-Briand Pact renouncing war. When the Assembly had risen it was announced that the President (the Aga Khan) had sent invitations to seventeen countries which are parties to the Washington Treaty, to begin consultation "at the earliest possible moment."

In a closing speech to the Assembly, the Aga Khan strongly opposed the view that present world difficulties were beyond solution, which he described as "an attitude of despair."

WORK OF LEAGUE

"Remember how the League came into being just after the war, when everything was in disorder," he said. "How it has passed through the vicissitudes of crisis after crisis—political, economic and other crises—not of the League's own making, but the inevitable inescapable aftermath of pre-war, pre-League conditions.

"Remember how, despite everything, it still stands deep-rooted in the world's very necessity."

NINE-POWER TREATY

The State Department's statement condemning Japan's invasion of China sets out, says a Washington message:—

"In the light of the unfolding developments in the Far East the Government of the United States has been forced to the conclusion that the action of Japan in China is inconsistent with the principles which should govern the relationships between nations, and contrary to the provisions of the Nine-Power Treaty of February 6, 1922, regarding principles and policies to be followed concerning China, and to those of the Kellogg-Briand Pact of August 7, 1928

"Thus the conclusions of this Government with respect to the foregoing are in general accord with those of the Assembly of the League of Nations."

WHAT JAPAN WANTS

A Reuter Tokyo telegram says:—Under the heading, "The guiding principle of the new Administration in North China," the *Asahi Shimbun*, which is the leading Japanese newspaper, says that much speculation is rife regarding the new Administration set up in North China by Japan. "But," says the *Asahi*, "what Japan wants is not territory, but reconsideration by China of her attitude, and co-operation with the Japanese, as set forth by the Premier, Prince Konoye, in his speech in the Diet.

"Therefore, it is clear that the new Administration in Peiping and Tientsin does not aim at the independence of North China from Nanking, or at the permanent stationing of Japanese troops in the North.

"But," the *Asahi* continues, "if China refuses to reconsider her attitude and to co-operate with Japan, but resorts to protracted warfare, it is also clear that Japan cannot retreat graciously.

"In such an eventuality Japan will possibly be compelled to occupy the key points in China semi-permanently, with a view to suppressing hostilities and inducing China to think again."

FROM "THE TIMES"

(BY SPECIAL ARRANGEMENT.)

POLITICS AND THE FRANC

The Times to-day, in the course of a leading article, says:—Selling pressure still continues against the franc, in spite of the steadying effect of the Government declaration issued after Saturday's Cabinet meeting. It is likely to persist until definite steps are taken to increase and accelerate production in accordance with the decisions announced by the Government.

The hasty introduction of the forty-hour week is generally admitted, even by much working-class opinion, to have been a mistake. It has certainly handicapped French industry, though it has not been the only handicap, or even, perhaps, the most serious. What is now needed is a common endeavour to increase productive power and the volume of production in order to meet, without raising prices, the increased demand caused by higher wages, and to keep costs down to competitive levels. The most dangerous factor in the situation is the mistrust actively fostered by extremist agitation on both sides, of employers and workers, in one another's goodwill and good faith. In too many industries the workers are convinced that the employers are only awaiting an opportunity to force them back into the intolerable conditions which obtained two years ago. Too many employers regard the trade unions as enemies of their industry, intent on extorting impossible conditions by fair means or foul.

The only way by which this paralysing mistrust can be removed is for the Government to convince both sides of their impartiality, of their equal concern for the prosperity of industry and the welfare of the workers, and of their determination to make both sides respect the law. Their recent declaration should help in securing this object and in removing the uneasiness which has persisted in spite of the proclamation of the "pause" in social reform, the change of Government and the far-reaching concessions to financial necessity accepted by the leaders of the Socialist Party.

SCOTTISH FIRE DISASTER

NOTICE TO SUBSCRIBERS

We beg to advise our readers that from now onwards subscriptions to the Achill Dependents' Fund should be sent directly to the Very Rev. James Campbell, P.P., Achill, for the Trustees of the Fund.

ACHILL DEPENDENTS' FUND

We beg to acknowledge receipt of the following subscriptions to the fund:—

Amount already acknowledged ... £1,510 19 3

The Nurses' Co-op., 22 Lower Mount street, Dublin	3 10 0
Croker and Co., Ltd., The Quay, Waterford	3 3 0
Royal Hibernian Hotel, Ltd., Dublin	3 3 0
E. D. MacLaughlin, 11 Raglan road Dublin	2 2 0
Dr. and Miss Parsons, Lower Fitzwilliam street, Dublin	2 2 0
Rev. Canon Simpson, Vicarage, Clyde road	1 1 0
Rev. G. Simms	1 1 0
Mrs. W. R. Poë, Shinrone	1 0 0
"A Belfast Sympathiser"	1 0 0
The Misses Riddell and Employés, Grange House, Kilkenny	0 15 0
"Westmeath"	0 12 6
Neil C. Cain, Coolarragh Park, Belfast	0 10 6
"S. L. H."	0 10 0
"From Stonehall"	0 10 0
"From 72"	0 6 0
"Anonymous"	0 5 0
"Anonymous," Glenageary	0 5 0
"L. H. T."	0 5 0
W. M. C. M.	0 5 0
R. A. B.	0 5 0
H. P. French, Pembroke road	0 5 0
Mrs. Eagar, Greystones	0 5 0
"A Waterford Reader"	0 5 0
"Inasmuch"	0 2 6
M. J. A.	0 2 6

NAZI COMPLAINT AGAINST THE VATICAN

FROM REUTER'S CORRESPONDENT.

BERLIN, Wednesday.

The Vatican is criticised in the *Angriff* to-night, on the ground that the *Osservatore Romano*, organ of the Vatican, gave only brief reports of the recent visit by Signor Mussolini to Germany.

"We regard this taciturnity," writes *Angriff*, "as a new proof of the political enmity of the Vatican towards National Socialist Germany."

TO-DAY'S WEATHER

Mainly fair.

See also Page 6.

TO-DAY'S INDEX

	Page.
LEADING ARTICLES:	
Work for the Dail	6
Cotton	6
Motorways	6
Ordeal by Balloon	6
SPECIAL ARTICLES:	
An Irishman's Diary	4
M. E. B.: A Centenary	4
BROADCASTING PROGRAMMES	4
GENERAL:	
Achill Island Tragedy	13
Control of Commodity Prices	9
Labour Progress in the Dail	7
Scottish Fire Disaster Fund	7
Shanghai Battle	7
The President of Ireland	7
University College, Galway	4
LETTERS TO THE EDITOR:	
"Six Months Wasted"	9
Plunkett Street, Dublin	9
Tone's Daughter-in-Law	9
The Coal Fireplace	9
FINANCIAL NEWS AND MARKETS	12-13
SPORTING NEWS	10-11

Mr. Al Bollington, organist at the Paramount Theatre, Tottenham Court road, London, had been worried by squeaking noises. He had the foot pedals oiled, but the organ still squeaked, so he decided to investigate himself. He climbed into the organ chamber and found that the trouble was a large tabby cat and family of five black and white kittens.

THE CONTROL OF COMMODITY PRICES

MR. LEMASS EXPLAINS HIS NEW BILL

A PAID COMMISSION OF THREE MEMBERS

WHEN Mr. Lemass moved the second reading of the Control of Prices Bill (No. 2), 1937, in the Dail yesterday, he said that one of its provisions provided for the control of profits, and powers of investigation would be given to a Prices Commission of three paid members.

The Opposition blamed Government policy for much of the increase in prices.

COMPLAINTS ABOUT PRICES

Moving the second reading of the bill, Mr. LEMASS, Minister for Industry and Commerce, said that from the very beginning of the State there had been almost continuously complaints about unduly high prices being charged for commodities of common consumption and allegations of profiteering. Control of prices was not made necessary by any temporary circumstance or in the working of any policy in operation at any one time. Deputies should, therefore, consider this bill as something occasioned by existing circumstances, or conditions that might arise in the near future. The first Prices Commission was set up in October, 1922, and it had been found by that Commission and down the years since that the consuming public showed little interest in the activity of the Commission and rendered very little help. Experience had made it clear that it was entirely futile to rely on active public co-operation to ensure the effectiveness of any system of price control. There had been other Commissions set up by the previous Government, and though recommendations had been made that continuous investigation and supervision was necessary, and that the establishment of a permanent Price Board was desirable, no action was taken by the Government. Therefore, it had fallen to his lot to introduce the Control of Prices Act, for the present Government accepted the view that permanent machinery for the investigation of prices was required.

The present Prices Commission had operated since 1932, and had investigated prices of a number of articles. Their investigations covered wheaten flour, minerals and heavy oils, bodies used for omnibuses, fresh fish and filleted fish, materials used in the building of houses, furniture, mattresses and bolsters, batch bread, and it was at present engaged in investigating the price of bacon. He had powers under the Act to fix maximum prices on the report of the Commission, but it was found that the framing of the Act in that respect and many other respects was defective. The outstanding case was that of bread, and the Commission found that more useful work could be done if they confined their activities to the narrow field covered in the requisitions sent to them. It was necessary that they should extend the scope of the inquiry at any time it was necessary to do so. A more particular difficulty was that a maximum price recommended in relation to a commodity might, on occasions, be rendered valueless by rapid market price fluctuations of the constituents in a commodity. The Commission could recommend, not a maximum price, but a sliding scale in relation to constituents of a commodity.

THE MARGIN OF PROFIT

The bill also provided for the control of profits by the fixing of a definite margin in the regulation of prices by a reference to the charges and profits made by the seller. It would also have power to give public notice of its intention to keep the prices of any commodity under continuous investigation. The powers being taken were not drastic, and the alterations being made were designed to make the whole procedure less formal. The Commission would be given power to initiate investigation on its own behalf. The Commission had been set up as a voluntary body, but after experience it had been found necessary to remunerate the chairman on a part-time basis. It now was proposed to reduce the Commission, maybe to three persons, who would be remunerated for the service they rendered.

The measure was being introduced on the assumption that the need for price control was recognised, and that whatever machinery was set up would be fully effective. It was only during the past five years that they in that country had had actual experience in other than war time circumstances of price control machinery in practice. He believed that the bill would justify itself by results.

OUTCRY AGAINST PRICES

Professor J. O'SULLIVAN (U.I., Kerry) said it had taken the Minister five years to discover that he had not the power to deal with profiteering. The Minister was unable five years ago to state whether there was much profiteering. Had the House, the Minister or the public obtained much information on the subject from the machinery of which he was so confident five years ago? There was a bigger outcry to-day about prices than there was in 1932. What had the Commission done as regards the control of prices?

He was not blaming the members of the Commission. He thought it rather a pity from the gesture point of view that there was no provision for a woman on the Commission envisaged by this bill. It was a lucky accident that the price of bread went down during the election, only to rise again when the election was over. He thought it right that one of the things which should be investigated was the effect of tariffs on commodities, but the fact that it was to be done by the Prices Commission would not accelerate their work. He was convinced that a great deal of the heavy cost of living which the public had to bear was due to the policy of the Government itself.

UNPUBLISHED REPORTS

Mr. W. NORTON (Lab., Kildare) said that he could discover no great changes in the matter of the Government's approach to the control of prices. The new measure would, he believed, be as great an illusion as the 1932 Act. The Minister responsible for housing said that he could not say what was the estimated percentage of increase in the cost of building materials; yet the Minister for Industry and Commerce had a report on that matter from the Prices Tribunal. Why was that report not being made public? Why were two of the Commission's reports being suppressed? That Commission had discovered after three years a matter of 5s. overcharge on a pair of boots. The Minister had been informed that the millers were making £150,000 per annum more than was reasonable in their profits, but nothing had been done. The bill was a desperately poor contribution to a situation where the cost of living was rising rapidly. The current issue of the "Trade Journal" showed that the cost-of-living index figure in 1937 as compared with 1933 was 151 and 167 in February; in May there was an increase of 19 points, and in August last it was 21 points higher than in 1933.

The MINISTER remarked that the bill was directed against profiteering, and not against prices.

MOUNTING PRICES

Mr. NORTON said that it was described as a Control of Prices Bill. Coal had gone from 30d. per cwt. in 1933 to 34d. in 1937; flour from 1s. 10d. per stone to 3s. per stone; bread from 4½d. per 2lb. loaf to 6d. per 2lb. loaf; sugar from 2½d. to 3½d.; bacon had reached famine prices, and they had a flour and bread situation which ought to bestir the Government into some action. Surely in a situation of the present kind the Minister should bring the flour and bread industry under public control; surely they should do something about buying tea, and not have the community bearing the loss.

Mr. LEMASS—The increase in the cost of food here since 1931 is less than it was in Great Britain.

Mr. NORTON said that two things would happen under the bill—the cost of living would continue to increase rapidly, the Commission would continue to investigate and the awkward reports would be suppressed. The bill was not going to do anything effective to meet a situation in which prices were rising rapidly. In his opinion, it was going to operate in the same way as the previous bill—plenty of investigation and a substantial rise in the cost of living.

"CLOUD, SMOKE AND FRAUD"

Mr. DILLON (U.I., Monaghan) said that the 1932 Act was a fraud, and had been largely passed for the purpose of white-washing the Labour Party, who at that time were helping the Government Party to increase the cost of the people's living. In the present bill they were going to place an intolerable burden on the backs of the consuming public. They were going through exactly the same performance of cloud, smoke and fraud in 1937 that they had in 1932. The Prices Commission could do nothing more than tell them that prices were going up—a thing that everybody knew. Why were prices going up? He suggested that it was because manufacturers to-day were accepting the advice given them by Deputy Dowdall at the Cork Chamber of Commerce in 1935, when he said: "It is only human to take advantage of tariffs, and, personally, I (Mr. Dowdall) would avail of them to make as much profit as I could." That was the view of an influential member of the Fianna Fail Party, and the Prices Commission could not stop manufacturers making all the profit they could out of the high tariffs. Would any member of the House get up and say that the prices of flannelette, sugar, flour, shoes, bacon, and other commodities had not increased? These increases were due to the policy of the Government, supported by the Labour Party.

If they were going to raise the price of flour, there was no use going to the cross-roads and talking about the cost of bread. Let them not be taking the bread out of the children's mouths with their right hand and try to chastise the Minister with their left. If the Government's wheat scheme were to be carried on in this country, then the cost should be borne by the general taxpayer and not by the consumers of bread.

Mr. LEMASS—And what would be the difference in the price of bread? Nothing!

Mr. DILLON said that the wages of an agricultural labourer to-day were 24s. a week, which represented the price of two dozen loaves at present prices. It was incredible that to-day, after fifteen years of independence, the labourer was getting two dozen loaves for a week's work. The price of bacon was also threepence or fourpence a lb. more than it ought to be, because the Government was using money of the Irish consumer to subsidise the export of Irish bacon to Great Britain.

Mr. LEMASS—Was the price dearer than in Great Britain?

Mr. DILLON—Much.

He added that the situation could be changed overnight if the Government wanted to do it. It was intolerable that in a Christian country a family should have to exist on 24s. a week.

Mr. LEMASS—Not under this bill.

SKY-HIGH TARIFFS

Mr. DILLON said that it was the effect of this bill, and the 24s. a week to-day was reduced, as a result of the Government policy, to a purchasing power of 15s. If they wanted industrial development behind a sky-high tariff system they could not escape from two things: the first was that the standard of living was going to fall and the cost of living was going to rise, and the other was that they were going to get Socialism. Five or six small groups of capitalists did all the plucking in this country, and the unfortunate consumer watched his stock of feathers steadily dwindle. He was opposed to Socialism, but Socialism would be the inevitable and logical conclusion if the present policy of the Government were pursued. The boys at the Fianna Fail Ard Fheis would be told to cheer the lovely new Prices Commission, but they really would be cheering the old Cumann na nGaedheal Tariff Commission. There was only one effective way to control prices, and that was to allow a reasonable measure of competition. This bill would fail to bring down the cost of living.

TARIFFS AND SOCIALISM

There would be no reduction until the tariffs went. Tariffs would end in Socialism and lead to war. There was no single voice raised in defence of tariffs at the Inter-Parliamentary Congress in Paris. A revision of the tariff policy was absolutely necessary in this country. Competition was required, and it would be more effective than any Prices Commission. Their objective should be to get the maximum of competition combined with a regulated standard of living for the wage-earners. They wanted free trade with countries which had the same standard of living as their workers.

Mr. DILLON concluded by denouncing the bill as a fraud.

FLOUR MILLERS' PROFITS

Mr. W. DAVIN (Labour, Leix-Offaly) accused the Minister of having refused to give effect to the report submitted to him by the Prices Commission on the profits of flour millers in the country. The Commission found that the millers were making £150,000 a year more than was regarded by the Commission as a reasonable profit.

THE MINISTER disputed the statement of Deputy Davin. He said the Commission made a recommendation which was outside their scope.

Mr. DAVIN asked if the Minister maintained that he had not the power under the 1932 Act to deal with the Commission's recommendation.

Mr. LEMASS—I did not agree with the recommendation. I accepted fully their account of the facts, but they made a recommendation outside the scope of their powers. They recommended that some millers should be taxed and others subsidised. The Commission did not report that the millers were making £150,000 in excess of reasonable profit.

Mr. DAVIN asked if the Minister was satisfied that he had powers under the terms of the bill now before the House to deal with a matter of that kind, and, if he had that power, would he have the courage to face up to it. No small body like the flour millers had the right to rob the community in the way the Prices Commission had stated they did.

Mr. MORRISSEY (U.I., Tipperary)—You helped the Government to do that with the tax on wheat.

Mr. LEMASS—There is no tax on wheat.

Mr. DAVIN said the Minister knew quite well that profiteering had been going on on a huge scale, and although he had powers to prevent profiteering he had done nothing about it.

In reply to a remark by Mr. Davin, the Minister said the Chairman, and probably all the members of the new Commission would be full-time officials.

HIGH IMPORT DUTIES

Mr. G. BENNETT (U.I., Limerick) said the one solution of the trouble was on the lines of an elaboration of the diminution of import duties. He believed the import duties were far too high and advantages were taken by manufacturers to reap the full benefit allowed by the law. There might be some little profiteering, but surely with such overshopping as there was, competition should be sufficient to keep down prices.

Mr. CORRY (F.F., East Cork) said that when talking of profiteering they must consider that the ordinary mill workers were being paid from four to six shillings a week more than similar workers in Liverpool. He did not agree with profiteering. There was a danger, particularly in new industries, and that was why the bill was required. In his opinion it was not harsh enough. If the millers were prevented from profiteering and the bakers gave a day's work for a day's wages the price of bread could be reduced.

Mr. LARKIN (Ind., Dublin)—If the bakers worked for nothing you would get it cheaper.

Mr. CORRY—I never asked a man to work for nothing. He added that in 1932 the flour mills were almost dead, but to-day they were working overtime. The worst that could be said of the millers was that they were no bigger thieves than the English thieves who had fleeced them before.

A HAPHAZARD POLICY

Mr. BRENNAN (U.I., Roscommon) said that when the flour millers were looking for a tariff in 1927 they urged that flour was being dumped here at an uneconomic price. Yet Deputy Corry now said that the Englishmen were fleecing the Irish people at that time. The people were being fleeced out of all countenance at present. The Government's tariff policy was a haphazard policy which had no been properly thought out. This bill was a smoke screen, for, though the Commission could make its case and make its report, the Minister need not publish that report, and he could fix prices without regard to its findings.

The MINISTER said a recommendation to that effect had been made, but it had not been accepted.

Mr. BRENNAN said he would like to help the Minister, but he did not think they could do anything effective, because the Government policy was too much involved.

Mr. B. W. BRAZIER (U.I., Cork) said that with every Finance Act there was an increase in the duty on many articles. Every single emigrant who had gone to England came back with the information that the cost of living was lower across the Channel than in this country. The greater share of the profits of milling had gone into the millowners' pockets, so that there had not been the additional employment resulting from control of the milling industry that was anticipated. The Prices Commission had failed to carry out what was promised in the Control of Prices Act.

THE SHILLING LOAF

Mr. E. O'LEARY (U.I., Cork) said that forty years ago all they asked was preference for Irish manufactures. Would the Government say that their tariff policy was not responsible to some extent for the increase in the cost of living? What was responsible for the fact that the 4lb. loaf was 9d. in England, 9½d. in Northern Ireland and 1s. in the Free State? A man had come across to take control of the flour industry.

Captain P. GILES (U.I., Meath) said that industrial development had gone too far. The only remedy was a policy of selective tariffs. There were nine derelict mills in his county, and he wondered why industry never had reached them. The strong arm of Ireland was the agricultural arm. He advised the Minister for Industry and Commerce to take a six months' holiday, or if he did not want a holiday he should go over and help the Minister for Agriculture out of the mess he was in. He thought all the golden keys presented at the factory openings should be melted down for the benefit of the poor.

MR. LEMASS'S REPLY

Replying to the debate, Mr. LEMASS criticised the speeches that had been made by the Opposition, and appealed for the assistance of all deputies in making their legislation effective. Deputies opposite had no right to talk of profiteering or to criticise the Government unless they were prepared to sit down and put forward some alternative method for dealing with the prices situation. The bill was not one to deal with rising prices, but one to deal with unfair prices. Rising prices often were indicative of progress.

Progress was reported.

TAXES ON FOODSTUFFS

CALL FOR THEIR REMOVAL

Moving a motion standing in his name and that of Mr. P. McGilligan (U.I., Dublin), deploring the lowering of the standard of living by Government action through the operation of taxes, levies, duties, and like impositions on foodstuffs and other necessaries of life, and urging that all such impositions should forthwith be abolished,

Mr. D. MORRISSEY (U.I., Tipperary) said that if Irish industry could only be built on profiteering and on increasing the price of the necessaries of life so much so that the poor were unable to get enough to eat, then he was against Irish industry. It was attempted to justify every tariff, tax and levy on the ground that it was put on to protect Irish industry, and anyone who criticised the position was accused of sabotaging Irish industry. The men who were killing industry were the men on the Government benches who pretended to put on taxes and levies for the purpose of developing, and at the same time collected £11,000,000 at the ports of this country. One of the results of Government policy was that at the busiest season of the year in the tillage districts unemployment was increasing at the rate of 1,000 per week, notwithstanding increased emigration. In the workingman's household there had been at least 20 per cent. increase in the cost of living during the last four years. Almost every article going into the ordinary household was subject to some sort of tax.

The Labour Party and the Government had been responsible for bringing about a greater reduction in wages than any other Government in the last thirty years. The Minister would say taxes were justified by employment, despite the 28,000 people who left the country in the first six months of this year. There were people who found the tremendous cost of living pressing on them in a terrible way; children who were not getting enough to eat, parents who found it impossible to make their income fit the increasing costs. Whatever profiteers were in the country, the Government was the greatest profiteer.

Mr. LENEHAN (U.I., Cork), seconding, said if the Minister wanted any proof of the rising cost of living he could have it in the complaints of local bodies, labour organisations, the Civic Guards, the Civil Service, and others.

MINISTER AND THE MOTION

The MINISTER FOR INDUSTRY AND COMMERCE (Mr. Lemass) said that this motion would give rise to the most important economic questions that the House would be called upon to discuss, but, instead of dealing with the matter in a calm, deliberate manner, it had been moved in a purely party manner, with the object of throwing blame on the Government. Neither the mover nor the seconder had put forward a single suggestion as to how conditions could be remedied.

Mr. LINEHAN (U.I., Cork)—Remove the tariffs.

The MINISTER said that the sponsors of the motion should have made some attempt to prove that the standard of living had been lowered, and that it had been lowered by the imposition of tariffs, prohibitions and impositions, and also that the alleged increased cost of living would be lowered if these tariffs and prohibitions were removed, but the sponsors of the motion had not done that.

The Opposition, he said, had been engaged in the most dishonest campaign ever undertaken in this country with regard to the price of food—a campaign supported by the *Irish Independent* newspaper in a manner which lowered to the mud the reputation of Irish journalism for decency. We expect from newspapers at least some attempt to present the facts correctly——

Mr. MORRISSEY—"Hear, hear," read the *Irish Press*.

Mr. LEMASS was continuing to say "When we read "—— but his words were drowned in laughter from the Opposition benches.

The DEPUTY SPEAKER, intervening, said that he did not think that the Minister ought to continue in that strain.

Mr. MORRISSEY—These are the Minister's old tactics. He thinks he can get away from the facts. Come back to the cost of living.

BEER AND TOBACCO

The MINISTER said he would get at the matter in another way. He thought that they would all admit that if the people were consuming more or saving more that that meant at least that the standard of living was not being lowered. Let them take articles for which they had available perfectly accurate figures. If they consulted the "Irish Trade Journal"—a copy of which had been sent to every member—they would see there figures dealing with the consumption over the last three years of beer, spirits, and tobacco. The average monthly consumption of beer in 1934 was 47,122 barrels; in 1935 it was 50,210 barrels, and in 1936 it was 52,290 barrels.

Mr J. LARKIN—I am sure "Tom" Kelly will be tickled to death with that.

The MINISTER, continuing, said that there was a similar increase shown with regard to consumption of spirits. The average monthly consumption in 1934 was 49,750 gallons; in 1935 it was 50,690 gallons, and in 1936 it was 52,230 gallons. Not merely had consumption of beer and spirits increased, but they also had an increased consumption of tobacco. In 1934 the average consumption monthly was 691,000 lb.; in 1935 it was 705,000, and in 1936 it was 754,000.

Then they had the exact figures for the purchase of new motor cars, and these revealed that the monthly average in 1934 was 388, in 1935 it was 493, and in 1936 it was 676.

Mr. MORRISSEY—The Minister has not yet mentioned one article covered by the motion.

GREATER SAVINGS

The MINISTER said he submitted that all the available information failed to show any evidence of a lowering in consumption—all the evidence was in the contrary direction. Not only did they find increased consumption, but they also found greater savings, and that being so, he submitted that the contention that there had been a lowering of the standard of living must be rejected. If they looked at the "Trade Journal," they would find that, under the heading of Post Office savings, instead of a decline, there had been an increase. In 1934 the average weekly savings, less amounts withdrawn, in the Post Office Savings Bank were £11,460; in 1935 they were £11,520, and in 1936 they were £17,120. Combining the figures representing the weekly average deposits in the Post Office Savings Bank, less withdrawals, plus the amount paid for savings certificates, less repayments, they found the average weekly savings in 1934 were £10,080, in 1935 £13,600, and in 1936 £18,770. Again there was no evidence of a lowering of the standard of living, but evidence that their people were saving more, and that increase was shown for every month of the present year up to the time of the strike in the building trade.

Similarly in the commercial banks there had been an increase over the last few years in the daily deposits. In 1934 they were £1,490,000, in 1935 £1,550,000, and in 1936 £1,620,000. Here was undeniable proof of increased commercial activity. Again, if they looked at banking returns they found that the weekly average of the Dublin bank clearances were £5,160,000 in 1934, £5,280,000 in 1935, and £5,570,000 in 1936. The total railway receipts in the Free State for the past three years also showed an increase, the average weekly figures being:—In 1934 £79,230, in 1935 £83,530, and in 1936 £85,500. On the road transport service they found that 7,780,000 persons travelled in 1934 and 7,830,000 in 1936. Not merely was there an increase on the railways, but in the road traffic.

The Minister said that there had been a less number of persons registered unemployed every week this year up to the end of July than in the corresponding week last year, whilst last year showed a decrease on the corresponding week the previous year.

The LORD MAYOR of DUBLIN—They went to England.

STANDARD OF LIVING

The Minister said that emigration accounted for some of them, but not all. They could produce undeniable evidence of a substantial increase in the number employed, and there were he submitted more people employed every week this year than there were every week last year, and last year exceeded 1935. They did not maintain that it was possible for an unemployed man to maintain himself indefinitely on what he received from the Unemployment Assistance Fund. The Minister quoted figures to show an increase in employment each year from 1934 to 1936. The number of persons registered as available for employment was 23,000 less than last year, while the persons in insurable work had increased. There was no evidence that the standard of living had been reduced. He did not contest that the cost of living had risen since 1934. The Government came into power in 1932, but the Opposition based its case on the figures since 1934, but if they wished to blame the Government they must take the entire period that the Government was in office.

The policy of the Government was in part designed to produce an increase in certain commodities, but it was false to endeavour to create the impression that Government policy alone was responsible. The increase in the cost of living between 1933 and 1936 was 5.9 per cent. in the case of the Free State, 5 per cent. in the case of Great Britain, 13.2 per cent. in Canada, and 7 per cent. in New Zealand. Figures showed that the increase in food prices between 1936 and 1937 was greater proportionately in Great Britain than in the Free State. A rise in the cost of living did not mean a decrease in the standard of living if wages increased.

INCREASED WAGES

The tendency in almost all industries in recent years had been for wages to increase. Prices for farm products had increase by 28.3 per cent., so that the farmers were in a better position. Had the actual retail prices of commodities been increased by reason of tariffs, levies, duties, and the like, and, if so, what commodities?

The only fair comparison was with 1931. Beef and mutton showed no increase. Bacon was 16 to 20 per cent. higher, and that, in the main, was due to Government policy. Comparing equivalent cuts, the price of bacon in Britain was as high as in the Free State. The prices of fresh pork and eggs were lower. The price of butter was higher.

The House adjourned until to-day at 3 o'clock.

MARSH'S SHEEP SALES

At Marsh's sheep sales, Cork, yesterday there was a good clearance of over two entries. Top price for ewes, 63s., was paid by Mr. Hegarty for five shearling Border Leicesters sold by T. Kiely, Blarney. Others averaged 44s. to 58s. Store wethers met a brisk trade at prices varying from 44s. to 51s. Ewe lambs sold 33s. to 43s., with a top price of 45s. paid by Mr. Humphreys, Whitechurch, to Patrick McAuliffe, Rahanisksey. Wether lambs went as high as 44s., lesser qualities being sold down to 30s.

COMMERCIAL TRAINING.
Morning, Afternoon and Evening Classes at ROSSE COLLEGE, 65 Stephen's Green.
—(Advt.)

ARMY PENSIONS SCHEME

NEW PROVISIONS OUTLINED

TO COME BEFORE THE DAIL

SINCE its formation there has been no provision for pensions for officers and men of the National Army. A scheme to supply this need has now been prepared by the Ministry of Defence and will come before the Dail for approval at an early date. In the absence of such a scheme it has hitherto been the practice to award gratuities to officers and men on retirement. This was subject to the discretion of the Minister.

Pensionable service is defined as "continuous service in the National Army." Service before February 1, 1922, may not be counted, and unless an officer elects to forego a military service pension for service prior to October 1, 1935, that period will not be taken into account either. Other periods which may not be reckoned are those of authorised leave of absence without pay, service in the Army after retirement, pensionable service in the Civil Service or Garda Siochana, and service in the Connaught Rangers entitling a person to a pension under the Act of 1936.

RETIRED PAY

Officers whose pensionable service of 20 years or more will be entitled to retired pay, save in the case of an officer retired compulsorily while serving as a member of the Council of Defence. The maximum retired pay available for officers with 20 years' service or over will be as follows:—

Lieutenant	£210
Captain	£230
Commandant	£290
Major	£340
Colonel	£400
Major-General, or higher...	£500

An officer compulsorily retired while serving as a member of the Council of Defence, if he is a Colonel, may get £400 per year, or, if he is a Major-General or higher, £500 per year.

Where an officer whose pensionable service is 12 years or more, and less than 20, is retired for any cause other than age, misconduct, inefficiency, or mental or physical incapacity, he may receive retired pay at special rates. Similar conditions are attached to the cases of officers retiring with shorter service. The yearly amount of the retired pay of an officer in this category shall be the smaller of the following amounts:—

The amount payable if he had 20 years' service, or

The following sums in respect of each year of service: Lieutenant, £9; Captain, £10; Commandant, £12; Major, £14; Colonel, £16; and Major-General or higher rank, £19.

RESIGNED OFFICERS

Officers who voluntarily retire with the consent of the Minister, and whose pension able service is 12 years or more, and less than 20, shall be entitled to the following amounts in respect of each year of pensionable service: Lieutenant, £6; Captain £8; Commandant, £10; Major, £12; Colonel, £14; and Major-General or higher, £16. On this basis a Captain retiring with 12 years' service would have an annual pension of £96.

In addition to retired pay, gratuities may also be paid to married or widowed officers at the following rates:—Lieutenant, £17 10s.; captain, £20; commandant, £22 10s.; major, £26 5s.; colonel, £30; major-general, or higher rank, £40.

When an officer retires voluntarily after five or less than twelve years' service, there may be granted to him a gratuity of a month's pay for each year of service. When an officer with one year's service but less than ten is retired on the ground of infirmity, the gratuity may be forty-five days' pay for each year of service. A similar gratuity may be granted to an officer compulsorily retired after five years and not less than twelve years' service. In certain cases an officer's rank for pension purposes may be declared to be the rank which he held five years before his retirement.

LEGAL SERVICE

In the case of officers who have had special service in the Army Medical Service or the Legal Branch, the retired pay may be increased by 20 per cent. Officers who have served in the Air Corps, Corps of Engineers, the School of Music, Signal Corps or Ordnance Services may receive 10 per cent. extra.

On appointment to positions paid out of public moneys, retired officers may have their pensions reduced or suspended.

No officer in receipt of retired pay may live abroad without official permission.

Special provision is made to cover the cases of officers who retired before December 16, 1932, and subsequently served in the Civil Service or Garda Siochana. They will be given credit for their army service.

Widows and children of deceased officers of specified service may receive pensions on the following basis, according to their rank of the husband, as follows:—Lieutenant £45, Captain £55, Commandant £65, Major £75, Colonel £90, Major-General or higher £100. Allowances in respect of children, which will be payable until 18 in the case of boys and 21 in respect of girls, are provided. So long as the mother is alive the allowance per child is £15, and after the mother's death £22 per year. There are special rates for the widows and children of officers who died while serving and whose service was then under twelve years. Marriages must have taken place twelve months before the death and the officer must have been in good health at the time of the marriage.

FOR SOLDIERS

Subject to specified provisions, non-commissioned officers and men of 21 years' service or over may receive the following pensions per day:—

	s.	d.
Sergeant-Major	4	0
Batt. Q.M. Sergeant	3	6
Company Sergeant	3	3
Company Q.M. Sergeant	3	0
Sergeant	2	9
Corporal	2	6
Private	2	0

Men with fifteen years' service and under will be entitled to pensions at lower rates.

Members of the Army Nursing Service on retirement may receive pensions on the basis of annual pay as follows, which ever the less:—One-sixtieth of annual pay for each year of qualifying service, or two-thirds of annual pay.

EXTENSION OF PENSIONS

BILL IN NORTHERN PARLIAMENT

FROM OUR CORRESPONDENT.

BELFAST, Wednesday.

THE bill to extend State pensions to "black-coated" workers and provide pensions for their widows and orphans was read a second time in the Northern Parliament to-day.

The Minister of Labour (Major D. G. Shillington) said that the bill before the House proposed to carry the State provision for pensions a step further. It was a condition of the existing schemes that a contributor should be employed under contract of service. It was common knowledge that there were many people not engaged in regular wage-earning employment who were no better able to provide for themselves than those concerned by the present compulsory scheme. Examples of those who would be assisted by the measure were ministers of religion, farmers, shopkeepers and persons working on their own who had not the qualification of insurable employment essential under the present Acts.

SAME AS ENGLAND

The scheme was identical with one which would come into operation in Great Britain next year, and the uniformity of structure guaranteed that a contributor could move freely between Northern Ireland and Great Britain without impairing his insurance rights. The scheme, which was entirely a voluntary one, was open to any man or woman who had resided in Northern Ireland or Great Britain for ten years, provided the man's total income did not exceed £400, or a woman's £250. The income limit applied only at the time of entry into insurance. An applicant during the first year must be under 55 on the 3rd of January, 1939, and after the first year an applicant must be under 40.

A man could insure for a pension of 10s. a week for his widow, with allowances of 5s. a week for the eldest or only dependent child, and 3s. a week for each other child, an orphan's pension of 7s. 6d. a week for each orphan, an old age pension of 10s. at 65, with a similar pension for his wife at the same age, and the widow's pension and old age pension would be continued after 70 without any means test. A woman for a lower premium could insure herself for a "65" pension, to be continued similarly after 70 without a test of means. To secure all these valuable rights a man would have to pay only the low weekly premium of 1s. 3d. A woman under 55 could insure for old age and orphans' pensions for sixpence a week. An applicant would not have to undergo any medical examination.

CONTRIBUTIONS OPPOSED

Mr. J. Beattie (Labour) said that he opposed a contributory scheme of pensions. Why should the working class be the only class that had to make any contribution? The scheme was of advantage to aged persons, but not to young people, who could get better terms from an ordinary insurance company.

Major Hall Thompson (Unionist) said that the time would not be far distant when they would have to consider a comprehensive compulsory scheme for all classes, rich and poor. In the near future allowance should be made for contributors to make increased contributions and so receive increased benefits.

Alderman R Byrne (Nationalist) said that ten shillings per week pension was insufficient, and ten years' residence in the Six Counties was too long a qualifying period.

Mr. T. Henderson (Independent) said that they had no alternative but to swallow this pill, prepared by the British Government, and for the black-coated workers in the Six Counties it was a bitter pill. Most of their black-coated workers could not afford to pay 1s. 3d. per week contribution, as a large number had been unemployed for the past five years, and while the present Government was in power would continue to be unemployed.

The bill was read a second time without a division.

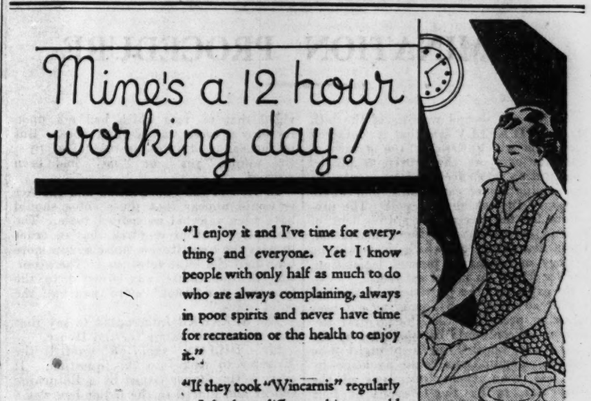

BUILDING TRADES GROUP — DUBLIN TRADES UNION COUNCIL

NOTICE

All private firms who have had in their employment members of the Building Trades' Group during the Industrial dispute are requested to take Notice that such members were allowed to continue work at the existing rates of wages paid prior to the Strike on condition that whatever increase was agreed at the termination of the dispute would be paid retrospective. Clause 2 of the agreement with the Saorstat Eireann Federation of Building Trades' Employers provides that an increase of 2d per hour be paid to Tradesmen and an increase of 1½d. per hour be paid to Unskilled workers on their existing rates of wages obtained as prior to the 1st day of April, 1937.

P. J. O'NEILL, National Amalgamated Painters.
JAMES LARKIN, T.D., Workers' Union of Ireland.
THOMAS DUNNE, Amalgamated Society of Woodworkers.
PATRICK GAVIN, Irish Society of Woodcutting Machinists.
GERALD DOYLE, Operative Plasterers' Trades Society.
OWEN HINES, Ancient Guild of Brick and Stonelayers.
JOSEPH LEVEY, United Builders' Labourers.
THOMAS KENNEDY, Irish Transport and General Workers' Union.
J. SHEPPARD, Amalgamated Slaters and Tilers.
PETER BRENNAN, Irish Automobile Drivers' and Mechanics' Union.
PATRICK MEAGHER, United House and Ship Painters.
P. J. O'HAGAN, Irish Engineering and Foundry Union (Heating Section).
JOSEPH ELLIS, Irish Seamen and Portworkers' Union.
P. J. DEVITT, Irish Glaziers' and Decorative Glass Workers' Trades Union.
P. McCORMACK, Stonecutters' Union of Ireland.
C. O'BYRNE, Irish National Painters' and Decorators' Trades Union.
MARK DALY, Irish National Union of Woodworkers.

HILARY WILLIAMS, Acting Group Secretary.

SCOTTISH SAILOR KILLED

FROM OUR CORRESPONDENT.

CORK, Wednesday.

William J. Smith, aged thirty, an able-bodied seaman, of 14 Stuart street, Portessie, Banff, Scotland, was fatally injured in Cork this evening, when he fell into the hold of his steamer, the s.s. Slemish, which is at present discharging coal here. He died an hour after admission to hospital.

WEEK BY WEEK SHE REDUCED

42 lbs, Simply Disappeared

Rheumatism Went Too—Thanks to Kruschen

Fat and rheumatism are twin troubles. As they arise from the same source, it is only natural that they should yield to the same treatment. In the following letter, a woman tells how Kruschen Salts took off 42 pounds of fat and brought her relief from muscular rheumatism at the same time.

"Eighteen months ago I weighed 12 stone 4 lb. I also had rheumatism very badly in the muscles of my arms and got palpitation after exercise. I saw Kruschen Salts advertised and thought I would try them. To-day I weigh 9 stone 4 lbs., my rheumatism has gone, and I have no palpitation after exercise. No dieting—just a teaspoonful of Kruschen every morning. I could go on praising Kruschen Salts for ever."

—(Mrs.) V.R.

Overweight and rheumatic poisoning almost invariably arise from the same source—a system loaded with unexpelled waste, like a furnace choked with ashes and soot. Allowed to accumulate, this waste matter is turned into layer after layer of surplus fat, and at the same time the victim lays in a stock of rheumatic poison. The six salts in Kruschen assist the internal organs to throw off each day the wastage and poisons that encumber the system. Then, little by little, that ugly fat goes—slowly, yes, but surely.

Kruschen Salts is obtainable at all Chemists at 1/9d. per bottle.

ARMY MANŒUVRES : PRESIDENT AT PARIS

BRIDE AND GROOM leaving St. James's Church, Spanish Place, London, after the wedding of Mr. Edward O'Shaughnessy, son of the late Mr. E. O'Shaughnessy and Mrs. O'Shaughnessy, of Caherciveen, Co. Kerry, and Miss Heather P. Hannen.

DR. MURIEL SMIDDY, youngest daughter of Professor T. A. Smiddy, former Irish Free State Minister at Washington and High Commissioner at London, and Mrs. Smiddy, of Belvedere, Dalkey, Co. Dublin, who is to marry Dr. G. T. O'Brien, youngest son of Mr. T. O'Brien, North Circular road, Dublin.

PRESIDENT DE VALERA at Paris, where he broke journey on his way back from Geneva to see the International Exhibition

MR. JAMES LARKIN, T.D., arriving at Leinster House for yesterday's Dail sitting.

AFTER THE WEDDING recently at the Church of the Assumption, Rathfarnham, of Mr. B. O'Neill, son of Mr. and Mrs. H. O'Neill, Ranelagh, and Miss B. M. McFadden, daughter of Mr. and Mrs. James McFadden, Fairbrook, Rathfarnham. In front (from left): Miss N. McEnaney, Miss E. Barnes, groom and bride, Mr. H. O'Neill (best man), and Miss M. Carson. Behind: Mr. K. M. McFadden and Mr. A. Shiach. In front: Miss Rosaleen Dalton.

MR. W. T. COSGRAVE, T.D., arriving at Leinster House yesterday.

INDEPENDENTS—Mr. J. J. Cole and Major Myles, M.C., Independent deputies for Cavan and Donegal respectively, at Leinster House yesterday. Left: Alderman Walsh, T.D., arriving.

A LEWIS-GUNNER "in action" at yesterday afternoon's Curragh Command Army manœuvres at Newbridge, Co. Kildare. Top: Roadside tea. Left: Colonel J. MacLoughlin (O.C. manœuvres) giving orders to the line of defence.

LETTERS TO THE EDITOR

"SIX MONTHS WASTED"

TO THE EDITOR OF THE IRISH TIMES.

Sir,—When Mr. Thomas Kelleher invites your readers to believe that six months of industrial war and waste were necessary to assure "slum-dwellers and millionaires alike" that they will now "benefit by the knowledge that, for many years to come, work can, and will, proceed continuously and at high speed," he surely imposes a severe strain on public patience and credulity.

"Certain principles involved"—he tells us—were discussed "with patience and restraint" during six costly and wearisome months, while many hundreds of denizens of cellar dwellings continued to suffer needless imprisonment and suffocation—the consequence of "errors in the early stages of negotiations!"

Yet, in the face of such needless impositions on the "discipline and restraint" of slum victims, we are now invited to rejoice that everything is for the best in the best of all worlds! And we are, presumably, to accept the procedent of six months of industrial warfare as a model for the future determination of "principles" in other needs of industry!

Few, one hopes and believes, will be found to accept a doctrine which is more eloquent of the jungle than of the "patience and restraint" of reasonable human beings!—Yours, etc. E. A.

Dublin, October 6th, 1937.

PLUNKETT STREET, DUBLIN

TO THE EDITOR OF THE IRISH TIMES.

Sir,—With reference to Mr. La Touche Earle's letter, entitled as above, in your issue of to-day, in "Dublin Street Names, Dated and Explained," compiled by the late Rev. C. T. M'Cready, D.D., a former Curate of St. Audoen's and Minor Canon of St. Patrick's Cathedral, Dublin, appears the following explanation (the date, 1715, being "the earliest known date when the name of the street is first found to occur"):—

"Plunket-str. (S. Francis-str.), 1715 (S. Audoen's Par. Reg.).

"From the family of Wm. Plunket, Custos Brevium, M.P. for Gorey, whose children were bapt. in S. John's, 1622-34. (Haghe's S. John's, 82.) (Thos. Plunket was Mayor in 1607.)

"'Irwin's Presbyterianism in Dublin' (252) informs us that the Meeting-ho., situated here (taken down about 1862), was built in 1692 for a Presbyterian congregation which removed hither from Bull-alley.

"Since 1886 the name of this street has disappeared, and the northern end has been called John Dillon-str. in connection with the improvement of the 'Plunket-str. area' by the A.D.C. (Artisans' Dwellings Co.).

As regards "John Dillon street," this interesting compilation, which was published in 1892, states it was so named from "John Blake Dillon (1814-66), patriot."—Yours, etc.,

"HIBERNICUS."

Dublin, 6th October, 1937.

TONE'S DAUGHTER-IN-LAW

TO THE EDITOR OF THE IRISH TIMES.

Sir,—I am not clear from Mr. Randal McDonnell's letter whether he means that Tone's son married a lady called Elizabeth Clarke or the niece of a lady called Elizabeth Clarke. Actually only one son grew to man's estate, and he married a Miss Sampson, daughter of his father's friend and colleague, William Sampson. She survived her husband.—Yours, etc.,

FRANK MACDERMOT.

15 Fitzwilliam square, Dublin,
6th October, 1937.

THE COAL FIREPLACE

TO THE EDITOR OF THE IRISH TIMES.

Sir,—I am engaged in writing a book on the history and evolution of the coal fireplace and its importance in British family life from the days of the crude hole in the middle of the floor to the modern labour-saving grate. May I claim the hospitality of your columns for information or reference from your readers on the following points:—

(a) What is the earliest reference in praise of coal in English literature or poetry?

(b) What is the oldest known coal fireplace still in use in the British Isles?

(c) Is there any published work dealing with coal fireplaces in famous houses or which have any association with historical figures?—Yours, etc.,

H. W. J. STONE.

The Authors' Club, 2 Whitehall Court,
London, S.W.1, October 6th, 1937.

MOUNT STREET CLUB

ENCOURAGING REPORT

It was reported to the meeting of the Governors of Mount Street Club that the stand which had been secured at the recent Horse Show had been attended with exceptional success. The film of the different work and recreational activities at the club proved most attractive to large crowds, and a considerable amount of additional help for the club was secured as a result.

The success of the club gardens at Sydney parade and Merrion was mentioned by the hon. secretary, and it was stated that, in addition to being able to supply all the vegetables needed for meals at the club, there was also a surplus quantity of potatoes and green vegetables available for the members in exchange for tallies, and this facility was being used.

The boot-making and tailoring sections of the club were noted as having still further developed, and, it was stated, there are now quite a large number of the members who are becoming proficient at these occupations.

With regard to recreation for the winter, it was mentioned that a debating class had been started, a dramatic class was in course of formation, while the boxing club, which had been kept in operation during the summer months, had now become affiliated to the Amateur Boxing Association, and inter-club bouts would shortly be held at the club's gymnasium.

The Governors present expressed their cordial thanks to the large number of people who had helped them in various ways.

The Chairman of the Board of Governors (Mr. P. T. Somerville-Large) presided, and there were also present Major Waller, Messrs. R. W. Archer, A. S. Plumer, J. McNamara (Hon. Treasurer), and J. J. Newcome (Hon. Secretary).

NATIONAL GALLERY

At a meeting of the Board of Governors and Guardians of the National Gallery of Ireland, held yesterday, there were present: The Hon. Mr. Justice Murnaghan (in the chair), Mr. Joseph Connolly, Chairman, Board of Works; Dr. Denis Coffey, M.A., M.B., LL.D., President, U.C.D.; Mr. Dermod O'Brien, P.R.H.A.; Sir Robert Woods, M.B., B.Ch., F.R.C.S.I.; Mr Joseph Holloway, M.R.I.A.I.; Miss Sarah Purser, R.H.A.; Mr. Oliver Sheppard, R.H.A.; Mr. John Burke, and the Director, Dr George Furlong, Ph.D. The business transacted was routine.

Belfast police found two revolvers in a shop in the vicinity of the Belfast markets.

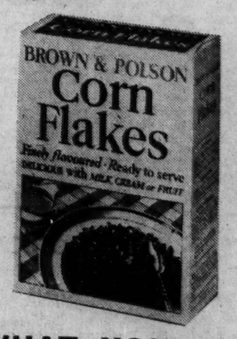

How to Join the—

BROWN & POLSON COOKERY CLUB

All you have to do is purchase a packet of one of the undermentioned products and forward the top of the packet, with your name and address in block letters, to Mrs. Jean Scott, Dept. "I.T.," The Brown and Polson Cookery Club, Terenure, Dublin.

WHAT YOU GET

You will receive in return a handsome membership certificate, your club number, an illustrated recipe book and a copy of the "Home and Kitchen" magazine (which is published every second month) for one year.

Remember—

Members can obtain the expert advice of Mrs. Jean Scott on their household problems by simply writing to her at the above address.

BUY A PACKET TO-DAY AND BECOME A MEMBER

GOSSIP FROM THE COURSE

THE ACCEPTANCES

Farsi Confirms Form : Sidley Dee Best in Field of Sprinters

FROM OUR TRAVELLING CORRESPONDENT.

LONDON, Wednesday Night.

THE final acceptance for the Cambridgeshire is made known this afternoon, and 35 have been left in, so we can expect a big field, though not one so large as two years ago, when Commander III. beat 30 other runners. Last year when Dan Bulger won there was a field of 22, and it may be of much the same proportions next week—perhaps a few more. A good deal will depend on whether the going remains firm. Though there has been little rain there has been a sharp change in the weather from hot to cool.

The 2,000 Guineas winner, Le Ksar, has been left in, but he was well beaten behind Corrida in Paris on Sunday, and there has been no sign of any money for him. Le Bambino has gone, which was not unexpected in view of his disappointing display on Saturday at Kempton. This defection leaves Gordon Richards free to ride Never Surprised for Lord Portal.

Haulfryn's Race

It is interesting to note that Haulfryn has been taken out of the Cambridgeshire, so we can count on his appearance in the Cesarewitch. Acceptance had been declared for Chuchoter, but he was taken out of the race this morning, so the only remaining entry trained in France is Le Ksar.

The next call-over of the card should be informative, as there seems a growing undercurrent of feeling against Dan Bulger.

One of my private Cesarewitch hopes, Sir Abe Bailey's filly, Weathervane, was beaten to-day in the Rockingham Handicap at York, which she lost by a neck to Mr. O'Reilly's four-year-old Farsi, to whom she was giving 11lb. It might be as well not to attach too much importance to the defeat of the filly, who beat Dytchley in the Ebor Handicap on this course in August.

There were only five runners, and the going was thought a little too firm for her. In ordinary circumstances she would have been an odds-on chance, but here 11 to 10 was betted against her, the one next in demand being Sir Thomas Dixon's Prudent Act.

At a Slow Pace

Weston settled down last on Weathervane in a slowly-run race, the pacemaker being Union Jack. As soon as they turned into the straight Peter Maher, on Farsi, headed Union Jack. Flaxley Tom went along with him.

It was not until they were in the last furlong that Weston brought Weathervane up to challenge, and then, in a close finish, she just failed to get up. Flaxley Tom being beaten only a head for second place.

I cannot see that there is much wrong with the form here. At Leicester last November Dytchley gave Farsi 8lb. and beat him a short head, Epigram being a length behind them. In the Ebor Weathervane and Dytchley came out as one and the same at weight-for-sex. In to-day's race Weathervane was giving Farsi 11lb., and lost by a head. Going strictly by the book, therefore, Farsi had a better chance than Weathervane by a few pounds, and so it worked out.

La-Li's Success

The Aga Khan had another two-year-old winner in the day, La-Li, a grey daughter of Blenheim, who had run twice this season, and beat True Mate in the Malton Plate by a length and a half.

The latter, a good-looking colt by Truculent, was well fancied, but there was a better favourite in Mr. John Hay Whitney's Royal Oak, an imported grey son of Royal Minstrel, who did not run up to expectations, and did not finish in the first three.

What chance True Mate had he destroyed by swerving, as he did on this course in the Gimcrack Stakes in August.

He closed with La-Li two furlongs from home, and then began to go across the course. The filly kept a perfectly straight course on the rails, and ran out an easy winner. The third, Hoity Toity, was beaten by four lengths.

French Favourite Unplaced

It was not a good day for favourites. The French three-year-old, Le Chicaneur, who had won an apprentices' event at Newmarket last week, was betted on confidently in a similar event with which the day's racing began, but did not finish in the first three; one trained in the North, Fernichurst, winning by a neck from Wardley.

Then a 10 to 1 chance, Ballymoney, by Ballyferis, won the Lendal Selling Welter Handicap by a length and a half from one of the joint-favourites, Layman.

Prince Aly Khan does not appear to have made a bad bargain when he bought the grey four-year-old, Sidley Dee, the other day for 800 guineas. He ran him here in the Chester Field Nursery, in which he started at 100 to 7, and ran his best race to beat a useful field of sprinters, finishing a length and a half in front of Broken Seal.

Favourites continued to do badly when Antecedent failed to get in the first three in the Middleham Nursery, which the colt by Diomedes out of Tumult won by a head from Love Dancer after starting at 15 to 2.

The first successful favourite did not come until the last race, which Yamasha won for Sir Hugo Cunliffe-Owen. The little Tetratema filly had just failed last week to give 7lb. to Serena Blandish, but in the Derwent Plate here she was too good for Portworth and Grand Dancer.

Selections

Cambridgeshire preliminaries have not been too satisfactory just lately from one cause and another, and we may not learn a lot from the Little-Go Plate to-morrow at York. I had had some hopes of Kant II. winning this race, but the field looks like cutting up badly, and the best choice may be one trained at Malton, AXLE TREE.

The Rawcliffe Nursery may be won by ALL ROYAL, and the Middlethorpe Sweepstakes by ARMAGH; and in his absence by BELAMI.

The latest news of the Cesarewitch horse Signature, who had to miss his engagement to-day, is that he was walking to-day without bandages and showed no sign of lameness.

GALTEE MORE.

AXLE TREE FANCIED

Hrymfax Gets the Vote for Middlethorpe Stakes

THE appearance of a few Cambridgeshire candidates in the Little-Go Plate at York to-day should help to brighten up the sport, which will again suffer from depleted fields. M. Peacock will saddle Inchkeith and Reward, both of whom hold the dual engagement, and Captain Elsey will be represented by Axle Tree, who is one of the chief hopes of the North for the Newmarket event.

Axle Tree has built up a fairly formidable reputation for herself this season, having twice beaten useful fields over this distance, a mile, and by running third to Rashiegran and Edgehill in the Ayrshire Handicap last time out. She is a nice type of filly, combining speed with stamina. I consider that she has an outstanding chance to-day with the reasonable burden of 8st. 11lb. that she has to shoulder.

Reward appears to be the better of Peacock's charges. This gelding was a clever winner of a mile at Ayr last month, and Tuesday's stylish success of Lady of Shalott, who was third to him at Ayr, has enhanced the form. He will be ridden by the stable jockey, W. Nevett, and J. Taylor will have the mount on Inchkeith.

One that may give them all plenty to do is the bottom weight, West Highland. I am assured that Alsden's five-year-old has never been in finer condition, and he will be much better suited by this track than the tricky Brighton course, where he disappointed in his two previous attempts. Royal Salute has claims, but, to my mind,

AXLE TREE

is the best bet of the day.

Jelliss, who has several smart two-year-olds in his stable, has sent the promising youngster,

ALL ROYAL,

to compete in the Rawcliffe Nursery. The filly has twice run prominently in fairly good-class company, and, as she is set to receive weight from most of the others, I fancy that she will open her winning account.

Ulster Lily colt may be dangerous if saved for this, though he appears to have a much easier task in the Leyburn Selling Plate. Barrack Law filly and Catreen are others that may play a part in the finish.

A slightly better-class field of juveniles will be seen out in the Askham Maiden Plate. I am confident that this race will be won by

WINTER.

Although this grey colt did not run up to stable expectations at Newmarket last week, I noted him as one that would eventually pay to follow when he finished a good third to Radiant at Lingfield Park. The opposition is by no means as formidable to-day. As the possible dangers I suggest Rosemary Row and Dardanus.

HRYMFAX

should be capable of giving nearly a stone to Verona, his chief rival, in the Middlethorpe Sweepstakes.

ULSTER LILY COLT

should, if started for the Leyburn Selling Plate, score. In his absence I should rely on R. J. Colling's Pepita. This consistent filly had a good deal in hand when she won at Leicester last month.

I prefer

POPHER

to Redale Girl in the Poppleton Selling Welter Plate.

YORK RESULTS

1.30—APPRENTICE PLATE of £148. 1 m

Br. J. J. Barr's b. g. FERNIEHURST, by Sheriwood Starr—Queenstown, 4, 8-9 ..... G. Jaques 1

Mr. W. H. Thorpe's WARDLEY, 6, 8-9 ..... R. Lacey 2

Mr. F. Deuchar's SAINT ANDREWS II., 5, 8-9 ..... C. Smith 3

Also ran—Take My (J. Gill), Le Chicaneur (E. Whitsall), Gentle Lily (S. Butcher), Polette (K. Edwards), Danbaum (A. Apts-by). (Winner trained by Easterby.)

Betting—15 to 8 agst. Le Chicaneur, 7 to 2 Take My, 6 to 1 FERNIEHURST, 8 to 1 Gentle Lily, 100 to 8 each Wardley and Saint Andrews II., 20 to 1 any other.

Vote (2/-)—Win, 14/; places, 5/-, 8/9, 10/-. Won by a neck; a length and a half. Le Chicaneur was fourth. Danbaum last.

2.0—LENDAL (S.) WELTER HANDICAP of £292. 1 m

Capt. J. C. Storie's ch. f. BALLYMONEY, by Ballyferis—Mizzentie, 4, 8-10 ..... G. Wells 1

Miss A. Adamson's LAYMAN, 6, 8-5 ..... C. Richards 2

Mr. G. Peck's BEGINNER, 4, 7-6 ..... W. Christie 3

Also ran—Calliope (W. Nevett), Homsey Rise (R. Perryman), Paddington (A. Taylor), Brette (W. Carr), Istone (H. Gunn), Master Eager (A. Richardson), Poor Boy (D. Smith), Billy Blind (J. Dyson). (Winner trained by Storie.)

Betting—8 to 1 agst. Homsey Rise and Layman, 11 to 2 Calliope, 6 to 1 Beginner, 15 to 2 Paddington, 10 to 1 BALLYMONEY, 100 to 7 any other.

Tote (2/-)—Win, 42/; places, 10/; 4/3, 4/-. Won by a length and a half; three-quarters of a length. Paddington was fourth, Billy Blind last. Winner sold to Mr. A. S. Chapman for 170 gns.

2.30—MALTON T.V.D. PLATE of £898. 5f.

H.H. Aga Khan's gr. f. LA-LI, by Blenheim—La Bonne, 3-8 ..... D. Smith 1

Mr. F. Ellison's TRUE MATE, 8-11 ..... W. Nevett 2

Mr. T. F. Brewster's HOITY-TOITY, 8-5 ..... J. Taylor 3

Also ran—Dadaihor (C. Richards), Royal Oak (H. Smith), Pioneer of England (H. Gunn). (Winner trained by Frank Butters.)

Betting—2 to 1 agst. Royal Oak, 100 to 30 True Mate, 4 to 1 LA-LI, 7 to 2 Hoity-Toity, 100 to 6 Dadaihor, 25 to 1 Pioneer of England.

Tote (2/-)—Win, 11/6; places, 4/3, 3/9. Won by a length and a half; four lengths. Royal Oak was fourth, Pioneer of England last.

3.0—ROCKINGHAM HANDICAP of £445. 1 m. 6f.

Mr. OC. J. O'Reilly's b. g. FARSI, by Gainsborough—Shirley, 4, 8-5 ..... T. Weston 2

Sir A. Bailey's WEATHERVANE 4, 8-5 ..... T. Lowrey 3

Miss K. Farrar's FLAXLEY TOM, 4, 8-1 (car. 8-2) ..... T. Lowrey 3

Also ran—Union Jack (T. Wragg), Prade it Act (W. Costello). (Winner trained by Wellesley.)

Betting—11 to 10 agst. Weathervane, 4 to 1 Farsi, 5 to 1 Flaxley Tom, 6 to 1 FARSI, 10 to 1 Union Jack.

Vote (2/-)—Win, 13/-; places, 3/9, 2/9. Won by a neck; a head. Union Jack was fourth.

3.30—CHESTERFIELD WELTER HANDICAP of £247. 5f.

Prince Aly Khan's gr. g. SIDLEY DEE, by Fresissimo—Scrutiny, 5-7-12 ..... T. Spurke 1

Mrs. Livingstone's BROKEN SEAL, 5, 8-9 ..... A. Sharpe 2

Mr. G. N. Mpralen's GAMES, 6, 7-6 ..... W. Christie 3

Also ran—Jovial Lad (G. Richards), Swift Arrow (R. Perryman), Paul Bee (H. Wragg), Swiss Cottage (M. Beary), Monmouth (A. Richardson), Harmachis (E. Smith), The Drummer (W. Nevett), Fourth Floor (B. Evans), Inala (D. Smith), Will of Wales (G. Wells). (Winner trained by Frank Butters.)

Betting—5 to 1 agst. Games, 6 to 1 each Swift Arrow and The Drummer, 8 to 1 Paul Bee, 10 to 1 Harmachis, 100 to 8 each Jovial Lad and Broken Seal, 100 to 7 each Swiss Cottage, Monmouth and SIDLEY DEE, 20 to 1 any other.

Tote (2/-)—Win, 23/-; places, 8/-, 6/6, 4/6. Won by a length and a half; half a length. Swift Arrow was fourth, Will of Wales last.

4.0—MIDDLEHAM NURSERY HANDICAP of 2351. 5f.

Mr. N. J. Sweeney's TUMULT C., by Diomedes, 8-11 ..... H. Wragg 1

Mrs. H. Eastwood's LOVE DANCER, 8-5 ..... C. Richards 2

Mr. W. H. Thorpe's SPRYWAYS, 7-11 ..... W. Nevett 3

Also ran—Antecedent (E. Smith), Old Professor (S. Wragg), Daily Bread (J. Dyson), Arcamoon (J. Crunch), Paracelsus (A. Richardson), Romance (E. Smith), Miss Star (G. Richards). (Winner trained by Wells.)

Betting—5 to 2 agst. Antecedent, 11 to 2 Arcamoon, 6 to 1 each Miss Star and Love Dancer, 12 to 1 TUMULT, 20 to 1 each Sprways and Paracelsus, 100 to 8 Parchaite C., 33 to 1 any other.

Tote (2/-)—Win, 9/-; places, 4/3, 5/6, 4/6. Won by a head; two lengths. Swift Arrow was fourth and Daily Bread last.

4.30—DERWENT PLATE of £321. For two-year-old fillies. 5f.

Lady Cunliffe-Owen's gr. f. TAMASHA, by Tetratema—Cameron, 8-5 ..... H. Wragg 1

Mr. S. J. Farr's PORTHWORTH, 8-10 ..... D. Beasley 2

Mr. G. Peck's GRAND DANCER II., 8-10 ..... H. Perryman 3

Also ran—Flying (J. Thrall), War Dance (J. Lesson), Miss Prickett (G. Wells), Lounger (S. Wragg), Grand Style (C. Richards). (Winner trained by G. Bell.)

Betting—15 to 8 agst. TAMASHA, 3 to 1 Grand Dancer, 4 to 1 each Flying and Portworth, 100 to 8 Grand Style, 20 to 1 any other.

Tote (2/-)—Win, 4/3; places, 2/3, 2/9, 2/6. Won by four lengths; a short head. Third was fourth and fourth last.

TOTE DOUBLE (10/- stake)—Tu Li and Sidley Dee—Winning pool £18 12/-; loss, £2,270 10/-; 89 winning tickets.

LIMERICK PROGRAMME

BIGGER FIELDS TO-DAY

Toliena and Joyeuse Garde may Win Tote Double Races

WE are promised racing of a more entertaining character on the second afternoon. Eleven runners have been declared for the Ardnacrusha Plate, for which Toliena, who missed her engagement in a hurdle race yesterday, is likely to be saddled, and on her running behind Owen Mor at Listowel would have a distinct chance. Joyeuse Garde should win either the Greenpark Plate or the October Plate, and will probably run for the latter. Selections:—

City Plate—**Fiamell.**
Greenpark Plate—**Silver Salt.**
Ardnacrusha Plate—**Toliena.**
October Plate—**Joyeuse Garde.**
Garryowen Plate—**Fairy Wings.**
Adare Plate—**Yeoman.**

TOTE DOUBLE:

Toliena and Joyeuse Garde.

TOTE DOUBLE ON THIRD AND FOURTH RACES.

2.30—CITY PLATE of 55 sovs. Second 5 sovs., third 3 sovs. A handicap hurdle race. 1½ m. Age st. lb.

LEAFREE (Mr. John Dower) ...Owner 4 10 5
LADY RIO (Mr. J. J. Kiely) ...R. J. Power 6 12 0
FLAMALL (Mr. J. Parkinson) ...Owner 4 11 8
COOLINE BOY (Mr Ernest H. H. de Bram-ston) ...Owner 4 10 9
OUR TONE (M. Richard Quinlan) ...Quinlan a 10 5
POLEDIP (Miss M McDonnell) ...Colbert a 10 0

Above are declared runners.

41 TEAFREE. Carried 11-4 when winning 3l., 1l. from Toirose (10-5) and Glen Obi (11-2) Powerstown Sept. (2m. 2f. hurdles). Carried 9-7 when fourth of 7 to Currock (8-13) Tramore Aug. (1¼ m. flat.)

32 LADY RIO. Carried 9-1 when beaten head by Parkanna Lass (9-0) yesterday (1m. 2f. 100yds.). Carried 10-12 when beaten 3l., 5l. by Ty Ni (9-13) and Davidstown (12-1) Listowel Sept (1½m. hurdles). Coolinb Boy (11-0) was unplaced. Carried 11-7 when winning 1½l., 4l. from Spartan Lad (12-0) and Flamall (11-8) Mallow Sept. (1½m. hurdles). Poledip (10-0) was fourth, and Cooline Boy (11-0) fifth of 6.

13 FLAMALL. See Lady Rio. Carried 11-3 when winning 2½l., 3l. from Cooline Boy (11-2) and Poledip (10-5) Rathkeale Sept. (1½m. hurdles).

00 COOLINE BOY. See Lady Rio and Flamall.

04 OUR TONE. Carried 10-0 when fourth of 6 to Inverane (10-5) Junction June (2m. 100yds. chase). Unplaced with 10-0 to Panda (11-0) Limerick May (1½m. hurdles).

42 POLEDIP. Carried 10-0 when beaten 6l. by Mountain Fox (10-5) yesterday (2m. hurdles). See Lady Rio and Flamall.

3.0—GREENPARK PLATE of 55 sovs. Second 5 sovs., third 3 sovs. A handicap flat race. 1½ m. Age st. lb.

JOYEUSE GARDE (Mr M C. Collins) ...Owner 6 10 6
GOLDEN WREN (Mr R. Fogarty) ...A. Harris 5 9 10
SOLFORD (Mr. D. P. O'Brien) ...Owner 6 9 4
SILVER SALT (Mr. Jos. McGrath) ...Parkinson 6 9 4
MISS GOOLASH (6lb. ex.) (Mr. T. G. Barrett) ...F. Sheehan 5 9 4
PARKANNA LASS (6lb. ex.) (Mr. E. J. O'Shaughnessy) ...Owner 5 9 0

Above are declared runners.

21 JOYEUSE GARDE. Carried 9-10 when winning neck, 1½l. from Ballydesmond (8-5) and Golden Spider (8-10) Mallow Sept. (1¼m.). Miss Goolash (8-10) was fifth of 7 and Solford (9-3) behind. Carried 9-11 when beaten neck by Spion Hill (8-4) with Silver Salt (8-4) 4l. behind Curragh Sept. (1½m.).

43 GOLDEN WREN. See Parkanna Lass and Miss Goolash.

00 SOLFORD. See Parkanna Lass and Joyeuse Garde.

93 SILVER SALT. Carried 9-11 when beaten 14l. by Panda (10-5) Naas Saturday (2m. hurdles). See Joyeuse Garde.

10 Miss GOOLASH. Unplaced with 11-5 to Golden Spider (10-3) yesterday (2m.). Carried 9-3 when winning 4l., 5l. from Toiseia (9-0) and Rattling Lady (9-12) with Golden Wren (9-12) fourth of 5. Listowel Sept. 3d. (1m. 5f.). Carried 13-10 when beaten head 4l. by Owen Mor (11-11) and Toliena (10-2) Listowel Sept. 29 (2m.). See Joyeuse Garde.

11 PARKANNA LASS. Carried 9-0 when winning neck, 2l. from Lady Rio (9-1) and Golden Wren (9-8) yesterday (1m. 2f. 100yds.). Carried 9-5 when winning 2l., 1l. from Danno (9-0) and Toirose (9-2) Listowel Sept. 30 (1½m.). Solford (10-0) was unplaced. Carried 9-4 when beaten 4l. by Cottage Lody (9-11) Listowel Sept. 28 (1m. 5f.).

3.30—ARDNACRUSHA PLATE of 55 sovs. Second 5 sovs., third 2 sovs. A weight for age flat race. 2 m. Age st. lb.

AHANESK (Mr. Harris) ...Owner a 12 0
GLEN LEVEN (Mr. Richard Quinlan) ...Quinlan 6 11 8
TOLIENA (Mr. Walter Dwyer) ...Owner 6 11 6
REISKA (Capt. W. L. Newell) ...Burke 6 11 0
ROYAL ACTION (Mr. J. H. de Bram-ston) ...Owner 4 10 9
GOLDEN SPIDER (Mr D. J. Hilliard) ...O'Ferrall 3 10 9
STERLING DUKE (Capt. W. Molony) ...Owner 6 10 2
CRECORA (Mrs. J. Bennett) ...C O'Neill 6 10 2
PRIM ROSELAND (Mr. R Moore) ...M. C. Collins 5 10 0
GIPSY'S HOPE (Mr. J J. Parkinson) ...Owner 3 10 0
LITTLE PRIMROSE (Mrs. P. Kiely) ...Cunningham 3 9 4

The above are declared runners.

21 AHANESK. See Garryowen Plate.
42 GLEN LEVEN. See Golden Spider.
09 TOLIENA. Carried 10-2 when beaten head by Owen Mor (11-11) Listowel Sept. (2m.). See Bourbon's Pride.
00 REISKA. Carried 9-4 when, with Prim Rosland (8-6), unplaced to Coroin (9-0) Curragh Sept. (2½m.). Unplaced with 10-2 to Owen Mor (9-6) Naas Sept. (1¾m. hurdles). See Glen Leven.
1 RIGHT ACTION. Carried 11-7 when winning 2l. from Yeoman (11-10) and Homeland (11-10) Powerstown Sept. (1¾m.).
03 STERLING DUKE. See Golden Spider.
00 CRECORA. Unplaced with 10-0 to Vapex (9-6) Galway July (2m. 2f. chase).
11 GOLDEN SPIDER. Carried 10-5 when winning 1½l., 3l. from Glen Leven (11-5) and Sterling Duke (10-2) yesterday (2m.). Little Primrose (8-9) was unplaced. Carried 11-11 when winning 4l., 2l. from Broken Promise (11-10) and Pentex (11-10) Naas Sat. (1¾m.).
10 PRIM ROSELAND. See Reiska. Carried 9-0 when winning 2l., 1l. from Fallen Idol (9-12) and Peace (9-12) Tramore Aug. (1¼m.). Little Primrose (9-0) was unplaced.
00 LITTLE PRIMROSE. See Golden Spider and Prim Roseland.
01 GIPSY'S HOPE. Carried 10-5 when winning 2½l., short head from Princess Virginia (10-5) and Up Sir (10-5) Tramore Aug. (2m.).

4.0—OCTOBER PLATE of 55 sovs. Second 5 sovs., third 3 sovs. A better handicap flat race. 2 m. Age st. lb.

JOYEUSE GARDE (Mr M. C. Collins) ...Owner a 12 7
PRIMACY (Mr. T. Whittle) de Broomfleet 6 11 9
GOLDEN SPIDER (6lb. ex.) (Mr. R. J. Hilliard) ...O'Ferrall 3 11 7
JOBURG (Mr. Parkinson) ...Owner 4 11 7
JOHNSTOWN (Mr. R. Wallace) ...Owner 6 11 0
BOURBON'S PRIDE (Mr F. McKeogh) ...Silcock 4 10 12
ROYAL COMMANDER (Capt. G. C. Firth) ...Thompson 8 10 3
FRISKY LASS (Mr. Jos. O'Brien) ...Turner 6 10 0

The above are declared runners.

21 JOYEUSE GARDE. Carried 11-8 when winning 3l., 2l. from Grange Swift (10-7) and Rock Runner (10-0) Listowel September (3m. chase). Carried 11-3 when beaten neck by Decant (9-7) Baldoyle September (3m. chase). See Heights of Alma and Yeoman.

40 FAIRY WINGS. Unplaced with 11-10 to Owen Mor (10-12) Listowel September (2m. hurdles). Carried 12-1 when fourth of 7 to Thurles Sept. (2½m. hurdles). Carried 11-7 when winning 3l., 5l. from Rose Garden (11-2) and Kilmoganny (12-5) Milltown Malbay August (3m. chase).

10 PRINCE OF BIRDS. See Kilmoganny. Carried 12-0 when winning 3l., 5l. from Ard Rin (11-0) and Kerry Chieftain (11-7) Listowel September 30 (3m. chase). Carried 11-3 when winning head, 4l. from Lady Barney (12-0) and Derrykyle (9-12) Listowel September 26 (2m. chase). Friar's Chant (10-2) was unplaced.

01 KILMOGANNY. Carried 11-10 when winning 1½l., 2l. from Yeoman (10-10) and Lady Barney (12-4) yesterday (2m. 200yds. chase). Prince Of Birds (11-13) was unplaced. Carried 11-5 when fifth of 9 to Clare County (10-4) Mallow September (3m. chase). See Heights of Alma and Fairy Wings.

33 HEIGHTS OF ALMA. Carried 11-5 when beaten 5l., 8l. by Rockquilla (11-5) and Kingsbarr (11-5) Listowel September (3m. flat). Carried 9-9 when beaten 3l., 5l. by Cabin Fire (11-6) and Andaway (10-1) Powerstown September (3m. 800yds. chase). Ahanesk (10-12) was unplaced. Carried 10-6 when beaten 3l. by Appletol (12-0), with Friar's Chant (10-13) 10l. behind, Rathkeale September (3m. chase). Kilmoganny (11-10) bolted.

40 FRIAR'S CHANT. See Ahanesk and Heights of Alma. Carried 11-10 when fourth of 5 to Owen Mor (11-11) Listowel September (3m. flat).

12 YEOMAN. See Kilmoganny. Carried 10-7 when winning 15l., 20l. from Domicile (10-0) and Home Industries (11-8) Mallow September (2m. chase). Carried 11-10 when beaten 1l. by Right Action (11-7) Powerstown September (2½m. flat). Carried 10-7 when beaten head by Ahanesk (12-4), with Home Industries (11-8) 10l. behind, Junction August (3m. 100yds. chase).

33 HOME INDUSTRIES. See Yeoman.

5.0—ADARE PLATE of 55 sovs. Second 5 sovs., third 2 sovs. A weight for age steeplechase. 3 m. Age st. lb.

ROCK RUNNER (Sir Ernest Goff) ...H. Ryan 6 12 2
YEOMAN (Miss M. Preston) ...Cunningham 5 11 6
MAC'S COTTAGE (Mr. T. R. Goff) ...W. Murphy a 10 7

The above are declared runners.

20 ROCK RUNNER. Unplaced with 10-0 to Rockquilla (12-3) yesterday (3m. chase). Carried 12-5 when beaten 20l. by Appletol (12-5) Listowel September 29 (2m. chase). Carried 10-0 when beaten 3l., 2l. by Ahanesk (11-8) and Orange Swift (10-7) Listowel September 28 (3m. chase). See Mac's Cottage.

24 MAC'S COTTAGE. Carried 9-8 when fourth of 7 to Clare County (10-4) Mallow September (3m. chase). Ahanesk (10-0) was behind. Carried 10-2 when beaten 3l. by Orange Swift (11-5) Tramore Augus. (3m. chase).

12 YEOMAN. See Garryowen Plate.

Like the Irish wolfhound

—IT HAS PEDIGREE

The rugged grace of the Irish Wolfhound has been preserved by careful breeding for centuries. The mellow maturity of Hennessy Brandy has in the same way been brought to perfection by the care and skill of generations.

HENNESSY
THREE STAR BRANDY
★ ★ ★
X.O. LIQUEUR *is a Hennessy Brandy*
for very special occasions. It is over 45 years old

KILMOGANNY SCORES

Parkanna Lass and Lady Rio in Great Finish at Limerick

DESPITE small fields, and the fact that racing did not promise to be of a very attractive kind, there was a very satisfactory attendance at the Greenpark course yesterday for the opening of the Limerick Autumn Meeting. Dull, cheerless weather did not help to liven up things, but rain, which several times threatened, luckily held off until the last race was being run, and even then there was only a light shower of short duration.

In the absence of Toliena from the Stand Hurdle, Waving Star had what practically amounted to a walk-over, for Mr. W. Lombard's mare outjumped her two opponents at every hurdle and early established a commanding lead. This she retained to the end, winning by just as far as her rider cared to allow her. The decision to run Poledip for the Directors' Plate, instead of the Shannon Plate, saved us from the long-drawn-out interval which a walk-over occasions. Miss McDonnell's mare, too, at one stage of the race looked like effecting a surprise, for Mountain Fox made a bad mistake at the last hurdle and came on his knees. He quickly recovered, however, and, having too much speed for Poledip, drew away to win easily.

Parkanna Lass, shouldering a 6lb. penalty for her Listowel win, did backers another good turn in the Shannon Plate, but had there been a less skilful jockey on her back the possibility is that she would have been beaten by Lady Rio. As it was she only scrambled home by a neck, and would have been beaten in another few strides. The Naas winner, Golden Spider, was never seriously challenged in the Stewards' Plate, which he had won at every stage.

The best part of the racing came with the two steeplechases at the end of the afternoon. All the four runners for the Clare Plate were backed, and all four were also well in the reckoning at the last fence. Lady Barney had taken the lead here, and retained it to the straight, but Kilmoganny delivered a strong challenge, and, gradually wearing her down, also resisted the challenge of Yeoman to win a bit comfortably. It was the second win for Colonel Stacpoole's horse this season, his previous score having also been at Limerick in May, when he beat Vesuvian. But for jumping badly at a couple of fences Yeoman might have caused more trouble to the winner, if not actually beaten him. Rockquilla and Lucky Fool dominated the race for the Tradesmen's Plate all the way, and the better jumping and superior speed of Rockquilla told in his favour. Details:—

2.30—CITY PLATE of 55 sovs. Second 5 sovs., third 3 sovs. A handicap hurdle race. 1½ m. 100 yds.

Mr. E. O'Shaughnessy's ch. m. PARKANNA LASS, by Philammon—Heriot's Last, 5, 9-0 ..... M. Kiely 1

Mr. J. D. Kiely's LADY RIO, 6, 9-1 ..... J. Moylan 2

Mr. M. Fogarty's GOLDEN WREN, 5, 9-8 ..... W. Howard 3

(Winner trained by Owner.)

Betting—Evens PARKANNA LASS, 5 to 2 each agst. Lady Rio and Golden Wren.

Tote (2/-)—Win, 5/6; special place pool, 9/6. Golden Wren went on with a strong lead of Parkanna Lass and Lady Rio to the race-track, when Parkanna Lass took the lead, and, resisting the challenge of Lady Rio, won by a neck, two lengths.

3.0—STEWARDS' PLATE of 55 sovs. Second 5 sovs., third 2 sovs. A weight for age flat race. 2 m.

Mr. B. J. Hilliard's br. g. GOLDEN SPIDER, by Solenus—Sapiola, 5, 10-5 ..... E. Quirke 1

Mr. Richard Quinlan's GLEN LEVEN, 6, 11-5 ..... Mr. De Brombead 2

Capt. W. Molony's STERLING DUKE 6, 10-2 ..... Mr. Molonwy 3

Mr. T. G. Barrett's Miss Goolash, 5 ..... 11-5 ..... T. Sheehan 0

Mr. W. Foley's Lost Pride, 6, 10-2 ..... Mr. W. Buckley, jun. 0

Mrs. P. Kiely's ...ittle Primrose, 5, 9-9 ..... W. Howard 0

Mr. J. T. Purcell's Miss Billie, 5, 8-13 ..... Mr. J. Purcell 0

(Winner trained by R. More O'Ferrall.)

Betting—2 to 1 on GOLDEN SPIDER, 4 to 1 agst. Glen Leven, 10 to 1 each other.

Vote (2/-)—Win: 2/6. Places: 2/6, 2/6.

Little Primrose made the running from Glen Leven, Miss Goolash and Miss Billie, with Golden Spider next, and Lost Pride last, until nearing home, when Glen Leven and Golden Spider drew clear of the others, Golden Spider winning by a length and a half; three lengths. Miss Goolash was fourth and Little Primrose fifth.

4.30—GLARE PLATE of 55 sovs. Second 5 sovs., third 2 sovs. A handicap steeplechase. 2 m. 400 yds.

Col. G. W. Stacpoole's ch. g. KILMOGANNY, by Iffley—Lady Archer, 6, 11-12 ..... J. Foley 1

Miss M. Preston's YEOMAN, 6, 10-10 ..... W. O'Grady 2

Mr. A. O'Rourke's LADY BARNEY, 5, 12-4 ..... J. Brogan 3

Mr. J. Toppin's Prince of Birds, 6, 11-13 ..... M. B. Prendergast 0

(Winner trained by H. Harty.)

Betting—3 to 1 agst. Yeoman, 3 to 1 KILMOGANNY, 3 to 1 Lady Barney, 4 to 1 Prince of Birds.

Vote (2/-)—Win: 7/-. Special place pool: 21/6. Yeoman made a mistake after half a mile, but went on in the lead from Lady Barney, Kilmoganny and Prince of Birds. At half-way Lady Barney drew to the front, but gave way in the straight to Kilmoganny, who won by a length and a half; two lengths.

5.0—TRADESMEN'S PLATE of 55 sovs. Second 5 sovs., third 2 sovs. A handicap steeplechase. 3 m.

Mr. R. H. Stern's ch. g. ROCKQUILLA, by Rockquilla—Rock Cress, 6, 12-5 ..... M. Kerrissey 1

Mr. T. M. Thompson's LUCKY FOOL, 8, 12-7 ..... Mr. M. Hickey 2

Mr. M. A. Joyce's GREEN BUSHES, 6, 11-4 ..... Owner 0

Sir Ernest Goff's Rock Runner, 6, 10-0 ..... Owner 0

(Winner trained by Owner.)

Betting—Evens ROCKQUILLA, 7 to 4 agst. Lucky Fool, 6 to 1 Rock Runner, 100 to 6 Green Bushes.

Tote (2/-)—Win: 3/6. Special place pool: 9/-. Lucky Fool settled down from Rockquilla, Green Bushes and Rock Runner until half a mile from home, where Rockquilla took the lead and won by three lengths; ten lengths.

TOTE DOUBLE (5/- stake)—Golden Spider and Kilmoganny. Dividend, £1 5/6.

SELECTIONS FOR YORK MEETING

PAPER.	1.30 RACE.	2.0 RACE.	2.30 RACE.	3.0 RACE.	3.30 RACE.	4.0 RACE.
Irish Field	Winter.	Popher.	Axle Tree.*	Ulster Lily colt; if absent, Pepita.	All Royal.	Hrymfax.
Galtee More	—	—	Axle Tree.		All Royal.	Armagh; if absent, Bel-Ami.
S. Life & Sportsman	Rockliffe filly.	Rockbridge.	Axle Tree.	Pepita.*	Hamas.	Hrymfax.
Man on the Spot ..	Rockliffe filly.	Rockbridge.*	Axle Tree.	Pepita.	Catreen.	Hrymfax.
Daily Sketch	Rockliffe filly.	Rockbridge.	Axle Tree.*	Leera; if absent, Pepita.	Hamas.	Hrymfax.
Star	Winter; Rockliffe filly, place.	Pintre.*	Axle Tree; Royal Salute, place.	Pepita; Ulster Lily colt, place.	Batavia filly; Fairyhurst II., place.	Hrymfax; Utopa, place.
Evening News	Winter.	Redale Girl.	Axle Tree.	Ulster Lily colt.	All Royal.	Armagh.
Evening Standard	Rockliffe filly.	Popher.	Axle Tree.	Passee colt.	Valentino II.	Bel-Ami.

YORK PROGRAMME

TO-DAY'S SELECTIONS

Askham Maiden Plate—**Winter.**
Poppleton Selling Welter—**Popper.**
Little-Go Plate—**Axle Tree** (nap).
Leyburn Selling Plate—**Ulster Lily colt;** if abs., **Pepita.**
Rawcliffe Nursery—**All Royal.**
Middlethorpe Sweepstakes—**Hrymfax.**

TO-DAY'S DOUBLE.

Axle Tree and **Winter.**

1.30—ASKHAM MAIDEN PLATE of 300 sovs. Two year-olds. 5f. st. lb.

JOHN BUCHAN (Mrs. L. Corbett) ...O. Bell 8 12
WELLTAKEN (Mr. H. Blundell) ...W. Nevett 8 9
STRAIGHT EYE (Mrs. T. Beatty) ...Lawson 8 5
WINTER (Miss H. F. Cowley) ...Wellesley 8 5
KILNDOWN (Mr. Haskell) ...Haskell 8 5
SHALEM (Mrs. C. Glorney) ...Persse 8 5
DARDANUS (Mr. J. Goodman) ...Easterby 8 5
ARRIBA ESPANA (Capt. Jameson) ...T. E. Leader 8 5
SOLARIAN (Mr. Latimer) ...Hunter 8 5
THE YANKEE (Mr. Macomber) ...Beatty 8 5
HESTON (Miss D. Paget) ...Snow 8 5
DAYDAWN (Sir L. Philipps) ...J. Jarvis 8 5
BAILIN' BREAD (Mr. Smith) ...Davey 8 5
ROSEMARY ROW (Mr. W. Smith) ...M. Peacock 8 5
CRASHER (Lord W. de Eresby) ...Easterby 8 2
SAINTLY (Sir L. Philipps) ...Hunter 8 2
BOSCAGE (Lord Portal) ...F. S. Butters 8 2
JUBILEE WOOD (Enid Lady Chesterfield) ...Elsey 8 2
MISS AMERICA (Mr. L. Corbett) ...Kirk 8 2
IRIDIUM (Sir H. C. Owen) ...O. Bell 8 2
ROCKLIFFE F. (Sir H. C. Owen) ...O. Bell 8 2
GLENMAKERIN G

FIELD TRIALS

CLOSING STAGES AT ATHY

IRISH SETTERS GAIN LEADING AWARDS

The Irish Field Trials Association concluded their field trials yesterday at Kilberry, near Athy. There was an adequate supply of birds, especially for the Novice Stakes, and several fine trials. Beautiful weather prevailed, but the shooting was not extra good. As on the opening day, Mr. Verschoyle entertained all present, and votes of thanks were passed to him for the use of the grounds, and to the judges. Results were :—

OPEN ALL-AGED STAKES for Setters and Pointers.

Mrs F. Nagle's Irish Setter, F.T. ch. Sulhamstead Bluff d'Or. 1.

Mrs. M. Holt's Irish Setter, F.T. ch. Menaifron Keane O'May. 2.

Mrs. F. Nagle's Irish Setter Sulhamstead Ban d'Or. 3

Mrs. R. M. Foot's English Setter, F.T. ch. Beorcham Welcome, res.

Certificates of Merit—Mr. R. Chapman's English Setter, Grouse of Kilcullheen; Mr. W. Humphrey's English Setter, Horsford Dashing Dan; Mr. W. Humphrey's English Setter, Horsford Dashing Dolly; Mr. A. H. Verschoyle's Pointer, Ardreigh Bang and his Pointer, Ardreigh Spry; Captain J. Geraghty's Irish Setter, Darby of Woodley.; Mrs. M. Holt's Pointer, Menaifron Sting.

NOVICE STAKES—For Setters and Pointers.

Mr. L. Aldritt's Irish Setter, Touraid, 1.

Mr. A. H. Verschovle's Pointer, Ardreigh Flash. 2.

Mr. R. Chapman's Pointer, Kilcullheen Belle. 3.

Mr. L. L. Fergusson's Irish Setter, Oola, res.

Certificate of Merit—Mr. M. Holt's Irish Setter, Menaifron Duchess O'Moy

BRACE STAKE—For Braces of Setters or Pointers or Setter and Pointer.

Mr. A. H. Verschoyle's Pointers, Ardreigh Rust and Ardreigh Spry, 1.

Mrs. F. Nagle's Irish Setters F.T. ch. Sulham stead Bluff d'Or and Sulhamstead Ban d'Or, 2.

Mr. W. Humphrey's English Setters, Horsford Dashing Dan and Horsford Dashing Dolly, 3.

Mrs. M. Holt's Irish Setter, F.T. ch. Menaifron Keane O'Moy and Pointer, F.T. ch. Menaifron Bee, res.

SPORTING GOSSIP

Jockey Injured at Ludlow

J. Moulton was heavily thrown by the fall of his mount, Thanos, in the Optional Selling Steeplechase at Ludlow yesterday, and was taken to Ludlow Cottage Hospital suffering from concussion and a bruised collar-bone.

Doncaster Improvements

Doncaster Corporation Race Committee have instructed a firm of architects to prepare draft schemes for reconstructing the existing stands, or, alternatively, for constructing new stands.

Recruits to Jumping

Vanvitelli, Aldine and The Horite, who are owned by Lord Harewood, have left Newmarket for Major Barrett's place at Wroughton to be trained for racing under National Hunt Rules.

Mr. Gerald Armstrong

Mr. Gerald Armstroug, the amateur jockey and trainer, who was seriously injured by a fall in a race at Lewes in August, is making excellent progress towards recovery. He went to Epsom on Tuesday and walked over part of the course.

NEWMARKET HINTS FOR TO-DAY

We shall have very few runners on the second day at York, and with Arriba Espana in reserve for an engagement next week our only competitor for the Askham Maiden Plate will be

WINTER,

who, on his best form, possesses an each-way chance.

Poplar, on his second to Chantarella at Gatwick, holds a sporting chance in the Poppleton Selling Welter Handicap, but I prefer

DIOSMA (nap),

who ran fairly well behind Morar at Yarmouth.

P. Allden will supply our only runner for the Little-Go Plate in

WEST HIGHLAND.

Although his latest form is not encouraging, he is in grand trim and may run prominently.

HERMADA,

if sent for the Leyburn Selling Plate, should win, and in her absence Pepita will be expected to score.

There will be strong provincial opposition to

ALL ROYAL

in the Rawcliffe Nursery, but she has been running fairly well and may be equal to gaining a place.

It is only a slight preference that I give to

HRYMFAX (next best)

over our other competitor, Verona, in the Middlethorpe Sweepstakes.

ACCEPTANCES

NEWBURY AUTUMN HANDICAP

(Run Saturday, October 23. 1¼ m.)

	Age. st. lb.			Age. st. lb.	
Columcille	a 9	7	Bahuddin	a 7	12
Penny Royal..	4	8	5	Merely a Minor.	a 7	10
Kept On	5	8	4	Gamesmaster...	6	7	10
Atout Royal...	4	8	4	Euclid II.	3	7	10
Battle Song...	4	8	4	Squadron			
Petit Bleu	5	8	3		Castle	4	7	7
Hocus Pocus..	4	8	3	Mask and Wig	4	7	6
Highlander ...	a	8	3	Jenker	5	7	6
Velvet Cushion	4	8	2	Fedor	6	7	5
Severino	4	8	1	Spinifex	6	7	3
Bookseller	4	8	1	British Quota.	6	7	3
Bel Aethel ...	4	8	0	Inglefield	3	7	2
Astyanax	5	8	0	Kizar	5	7	2
Bloater	a	8	0	Bultoi	4	7	2
Coup de Roi..	5	7	13	Victor Norman	6	7	0
Manoc Tout...	3	7	13	Tiptoe	5	6	13
Rasibus	4	7	13	Third Hazard.	6	6	12
Barrystar	4	7	12				

SEFTON STEEPLECHASE

(Run at Liverpool, Thursday, Nov. 11. 2 m. 71f.)

	Age. st. lb.			Age. st. lb.	
Drinmore Lad.	a	12	4	Brighter			
Santa Klaus...	6	11	10	Cottage	a	10	10
Menes II.	a	11	10	Final Choice...	a	10	8
Royal Daniell.	6	11	10	Bachelor Prince	a	10	8
Delaneigo	a	11	9	Flying Minutes	a	10	7
Thieffry	a	11	8	Kiltoi	a	10	5
Davy Jones ...	a	11	7	Dryburgh	a	10	4
March				Blue Prince ...	a	10	2
Brown IV.	a	11	4	Remus	a	10	2
Bondsman	6	11	4	Under Bid ...	5	10	2
Le Fetiche II..	a	11	3	Blue Shirt ...	6	10	2
Delanchance	a	11	2	Top Tot	a	10	0
Timber Wolf...	a	11	2	Greek Pie	a	10	0
Frobisher	6	11	0	Russian Sentry	a	10	0
Inversible	a	10	12	Fearless	a	10	0
Prominent Lad	6	10	12	K.D.H.	6	10	0
Hillsbrook	4	10	12	Moorland View	a	10	0
Pencraik	a	10	12	Morphine	5	10	0
Didoric	a	10	10	Lop Gift	a	10	0
Workman	a	10	10	By Pass II....	a	10	0

HUNTING

FINGAL HARRIERS

At the annual general meeting, held in the Gresham Hotel, Dublin, Mr. Alex. Craigie, Silloge, Finglas, and Mr. John Hely Hutchinson, Lissen Hall, Swords, were elected joint Field Masters for the coming season. The opening meet was fixed for Tuesday, 26th October.

OFFICIAL SCRATCHINGS

Cambridgeshire Stakes, Newmarket—Chuchoteur, at 9 a.m. yesterday.

Cesarewitch Stakes, Newmarket—Irish Dream and Incantator, at 9 a.m. yesterday.

Bulwark Selling Nursery, Chepstow—Royal Laird.

Finchley Handicap, Alexandra Park—Black Prince.

Lingfield Handicap—Trafalgar.

Dewhurst Stakes, Newmarket, and Houghton Stakes, Newmarket—Lissino.

Brettby Stakes, Newmarket—King's Favourite, Electrotint, Dewberry, Santalin.

Lowther Stakes, Newmarket—Foxwarren.

All engagements in races for which forfeit is due to be declared on October 5—Melanin.

All engagements in Lord Willoughby de Broke's name—Waikiki.

All engagements in Mr. C. B. Taylor's name—Broxton.

All engagements in Mrs. A. Smith Bingham's name—Brushwork.

All engagements in Mrs. Glorney's name—Tolarea.

All engagements in Mr. G. E. Cloke's name—Flying Jib.

All engagements (this year—Bayblight.

All published handicaps—Alvarado.

All engagements—Bright Image, Aberdare and Cordilbrah.

GOLF

AMERICAN LADIES' TITLE

FORMER CHAMPION IN THE THIRD ROUND

Mrs. Edwin H. Vare, formerly Miss Glenna Collett, winner of the championship six times, entered the third round of the American Women's Championship at Memphis (Tenn.) yesterday.

In the second round she defeated Mrs. Marion Turpie (Plandome, N.Y.) by one up.

A surprise was the defeat of Miss Charlotte Glutting, who beat Miss Pam Barton in last year's Curtis Cup match, by Miss Jean Bauer, of East Providence, Rhode Island. Miss Bauer won by two holes.

The only overseas representative, Miss Clarrie Tiernan, the ex Irish champion, was beaten in the first round by Mrs. W. E. Shepherd, of Los Angeles, who won her second round match.

THE LADIES' FOURSOMES AT RANELAGH

Miss Wilson and Miss Neilson reached the fourth round of the women's autumn foursomes at Ranelagh. Although conceding strokes in their two matches, they beat Mrs. Crouchley and Miss Cooke (Hindhead) 2 and 1, and went on to defeat Miss Negretti (Worplesdon) and Miss Cowan (Royal Ashdown Forest) 3 and 2. Miss Wilson's sound judgment in the long shots was a decisive factor.

Two surprises were the defeats of Mrs. H. V. Newton and Miss J. D. Firth (Formby), the backmarkers, and Miss Fishwick (Wentworth) and Mrs. Philip Hill (Berkshire). Another successful partnership was that of Lady Katherine Cairns (Bath) and Miss Gibbs (Royal Porthcawl), who included as their victims Miss Phyllis Wade (Ferndown) and Miss Mervyn Barton (Royal Mid-Surrey), whom they beat 6 and 5.

SOLICITORS' G.S. AT THE CASTLE

Although reduced three strokes for winning the President's Prize at Millown on Saturday, D. McDowell easily won the Incorporated Law Society's Cup, one of the trophies played for by the Solicitors' G.S. at the Castle yesterday. Playing off 14 he returned a nett 67. He was also successful in the fourball, he and his partner, P. R. Boyd finishing 6 up for the 13 holes played. This was the partnership's third successive win in fourballs.

CHALLENGE CUP.

D. M. McDowell (Milltown) (14)	67
P. C. Furlong (Dun Laoghaire) (11)	69
R. H. Ryan Royal Dublin) (5)	71
R. Thompson (Portmarnock) (15)	71
A. G. Malone (Bellinter Park) (9)	72

Ryan Challenge Cup—S. Matthews (Royal Dublin (22) 75.

St. Patrick's Cup—J. D. Hollinger (Castle) (7), 70.

Fourball (13 holes)—D. M. McDowell (14) and P. R. Boyd (Dun Laoghaire) (14), 6 up; R. H. Ryan (5) and H. J. Fitzpatrick (Royal Dublin) (3), 5 up; S. Matthews (Royal Dublin) (22) and T. Robinson (Bray) (20), 5 up.

CLUB NOTICES AND REPORTS

GRANGE.

Ladies—Grange 3rd team 9 Greystones 3rd team 6 (after a tie).

HERMITAGE.

Ladies—Hermitage 4th team 12, Foxrock 4th team 3.

CASTLE.

Ladies.—October Medal—Class I.: Mrs. J. Dowling. Class II.: Mrs. Gibson. Finals of Monthly Box on Monday, October 11th, not to-day, owing to Leinster Open meeting. Qualified:—Mrs. Gibson, Mrs. McKeown, Mrs. Dowling, Mrs. O'Higgins, Mrs. Whitehead, Mrs. Cairns, Mrs. O'Donnell, Mrs. Phillip, Miss Forde, Mrs. O'Sullivan, Miss M. Kennedy, Mrs. Clough, Mrs. Wylie, Miss Scott, Miss Doran, Mrs. Mathews, Mrs. Irwin, Mrs. Hollinger, Mrs. Taylor, Miss O'Connell. Draws 10.30-2.15. Business ladies arrange.

PORTARLINGTON.

Williams Cup—J. C. Collins 132, T. M. Fletcher 138, I. Conran 140.

BORRIS.

Captain's prize—F. Kiernan (22), 72; J. Dundon (15), 72.

CLONTARF.

St. Andrew's Cup, 8 to qualify.

ST. ANNE'S.

Sunday—Fourball, sweepstakes.

CURRAGH.

Ladies.—To-morrow—Monthly medal, bogey; usual draws. Mrs. McInerney's prize—Winner, Mrs. Sheridan (26), 75; 2nd, Mrs. Sweeney (33), 77.

GREYSTONES.

Ladies—Le Blond Cup final—Miss M. Foxall (12) beat Miss N. Oulton (13). To-morrow—Final of medals—Qualified: Mrs. Cashel, Mrs. Owen, Misses M and V Foxall, Mrs. Stephens, Mrs. Macan, Misses D. and N. Oulton, Miss Fitzgibbon, Mrs. G. Good, Miss Jeffreys, Mrs. Butler, Mrs. Jervois, Mrs. Harris, Mrs. Colthurst, Mrs. L. Goode, Miss McCausland, and Mrs. Sibley.

LICENSED GROCERS' AND VINTNERS' G.S.

Competition at Newlands to-day, beginning at 10 o'clock. Presentation of prizes 5.30.

FOXROCK.

Saturday—18 holes bogey, for handicaps of 12 and over. Prize presented by a member. Entries close for foursomes match play competition. Prizes presented by Mr. R. V. Hamilton.

Ladies.—Medal—Class I.: Mrs. Miley (12), 1 down; Miss A. Darley (17), 1 down. Class II.: Miss L. Drumcoole (36), 2 down. Tuesday next—Bogey competition (prize presented by Mrs. V. Irwin); usual draws. Thursday, October 28—The ladies' captain and committee invite lady associates to tea and bridge in clubhouse at 4 o'clock; nine-holes sweep, draw at 1.45.

MILLTOWN.

Wednesday medals finals—Class I.—Comdt. R. J. Feely (4), 69; Capt. D. V. Horgan (3), 73; P. Kelly (9), 73; E. B. Moore (11), 74. Class II.—P. J. Verdon (16), 72; F. W. Mitchell (13), 75. Saturday—Medals, strokes.

Ladies.—Medal—Class I.: Miss S. Moore (3), 1 up; Miss J. Nolan, 1 down. Class II.: Miss M. B. O'Sullivan, 6 down; Miss M. Kennedy, 6 down. October 11—Messrs. Barrett's prize. Draws 10.15, 10.30, 2.0, 2.15, 2.30, and 3 o'clock.

ROYAL DUBLIN.

Saturday—October medals, strokes (instead of October 30th). Entries for Healy Cup close Saturday. First round, October 16th.

ELM PARK.

Ladies' Branch — Today — Monthly medal. 18 holes, bogey; arrange partners.

TABLE TENNIS

DUBLIN AND DISTRICT LEAGUE MEETING

The annual general meeting of the Dublin and District League—the oldest organisation in Irish Free State table tennis—was held at Jury's Hotel, Dame street, Dublin, last night. Mr. B. MacDonald presided over a large attendance from the various clubs.

The Hon. Secretary reported a good year's working and an increase of four last season in the number of competing teams. He mentioned that the Senior League was won by the Acme Club, the Intermediate League by Pioneers, and the Junior League by Will wood. The Hon. Treasurer reported a small loss on the season, due to increased rent for hire of the hall. The reports were adopted

The officers for the coming year were elected as follows:—

Chairman—Mr. B. MacDonald (re-elected); Hon. Secretary—Mr. J. Murray; Hon. Treasurer—Mr. A. T. Mundy. Committee—Miss Yeates and Messrs. W. Leadbeater, T. Rattigan, P. Doran, J. Kearns, D. J. Mundy and F. Leach. Hon. Auditors—Messrs. J. Drum and C. J. S. Bonynge.

It was decided that the annual subscription should remain the same as last season.

As in past years play will take place in the Catholic Commercial Club, Upper O'Connell street, on days to be decided by the new committee.

SNOOKER

DUBLIN AND DISTRICT LEAGUE

In the Dublin and District League last night a mild surprise occurred when J. Mulvaney (Home of Billiards) was beaten by M. Brady (Premier) at Dun Laoghaire by 42-29, 29-47, 71-39. At the Central W. Kavanagh beat T. Martin (Pembroke) by 61-31, 53-11, Kavanagh having breaks of 39 and 21.

At the Oxford P. Doyle beat S. Lavin (Blessington) by 24-56, 56-47, 56-30; at O'Hara's, Dun Laoghaire, G. English beat G. Cullen (Jordan's) by 58-24, 83-15; and at Baker's, Dun Laoghaire, J. Archbold beat J. Redmond (Barlsfort) by 69-30, 37-41, 49-27.

GOLD CUP TOURNAMENT

W. Smith and S. Smith are level at 18 frames each in their Gold Cup heat at Thurston's, London. Each won three heats at the first session, but at night W. Smith won four against two, and so drew level. Scores (S. Smith first):—70-58, 80-41, 53-60, 99-31, 34-69, 57-58, 34-73, 84-42, 23-89, 60-63, 139-4, 23-80. In the fifth frame at night S. Smith had a break of 104, the first century of the season.

LACROSSE

PIONEER CLUB

There will be a general practice to-day at 2.30 on the Railway Union Rugby ground, Sandymount.

ASSOCIATION FOOTBALL

WEAK IRISH LEAGUE XI.

Runaway Victory for England in the Second Half

ENGLISH LEAGUE ..... 3 IRISH LEAGUE 0

It would be foolish for English enthusiasts to go into ecstacies over the League's victory by three clear goals against the Irish League at Blackpool yesterday.

The English side acquitted themselves creditably, but the opposition was too weak for anyone to discuss the merits of the winners. By quick tackling, sound goalkeeping and a good deal of luck the Irishmen preserved their goal in the first half. Afterwards the Englishmen reaped their due reward for consistent pressure, and in the closing stages of a one-sided struggle it was just a question of how many chances England would turn to account.

There can be little doubt that Goulden, of West Ham United, has played himself into England's team. The cleverest forward in the match he struck up a capital understanding with Brook, and they formed a brilliant left wing.

In addition, Goulden distinguished himself by giving the League XI. the lead after fifty-two minutes with a great shot. The ball went to Goulden, who was twenty yards from goal, and without hesitation he released a powerful left-foot drive that flashed along the ground and left Twoomey well beaten. Next Goulden took part in a movement with Brook, which enabled Mills to increase the lead with a sharp left-foot kick. These two goals came within a minute, and eighteen minutes from time Hall, when lying on the ground, scrambled a third.

FEEBLE IRISH FORWARD LINE

England played splendidly as a team. It was a treat to see the whole side working in harmony. In the circumstances, Mills and Hall might consider themselves unfortunate not to be in the trial teams. Each played his part well in mid-field, but squandered easy openings, and that might account for the selectors passing them over for the next big match.

The Irish League's failure to trouble to any serious extent their opponents was due mainly to pronounced weakness among the forwards. Shearer was pressed into the team although he had played only one other game this season, and he was clearly out of touch with the pace the other players set. Still he put in the one real shot for the Irishmen, which Woodley saved splendidly.

Duffy often shone in cleverness and speed, and Kernoghan, who like Kelly was badly neglected, made the most of his limited opportunities. He certainly gave Barkas some anxious moments. Twoomey kept goal admirably, and Fulton, Lavery and Carlyle, always in the thick of the battle, offered stubborn resistance. Doherty and Martin, the wing halves, were sound in defence, and they were always ready to set their forwards in motion, but too often these efforts were wasted.

In England's defence every man played his part well, but it can hardly be said that the occasion provided a real test. Teams:—

English League—Woodley (Chelsea); Sproston (Leeds United), Barkas (Manchester City); Willingham (Huddersfield Town), Bray (Manchester City), Geldard (Everton); Hall, G. W. (Tottenham Hotspur), Mills (Chelsea), Goulden (West Ham United) and Brook (Manchester City).

Irish League—Twoomey (Newry Town); Lavery (Belfast Celtic), R. P. Fulton (Belfast Celtic); Doherty (Derry City), Carlyle (Derry City), Martin (Derry City); Kernoghan (Belfast Celtic), M'Alinden (Belfast Celtic), E. D. Shearer (Derry City), Duffy (Derry City) and Kelly (Derry City).

Referee—Mr. L. E. Gibbs (Reading).

IRELAND'S OPPONENTS AT OSLO

SPECIAL TELEGRAM.

OSLO, Wednesday.

Norway expects to beat the Irish Free State team in the World Cup match here on Sunday, though it is recognised that the Irishmen are excellent players and that victory is by no means certain.

The two countries have met twice—in 1922, when Norway won 2-1 at Bergen, and at Oslo, where the Irishmen won by 3-1. This will be Norway's 125th international match. She has won 40, lost 50, and drawn 24.

Tickets are selling well and a crowd of about 30,000 is expected. Perhaps the most interesting member of the Norwegian team is the goalkeeper, Tom Blohm. He is a 17-year-old messenger boy, but, despite his youth, will be taking part in his third international match. Blohm and Johannesen are the only two who did not play in the match against England last May.

The following are sketches of the players:

Tom Blohm (goalkeeper)—Age 17. Has two international caps. A good athlete. Club—Hugin F.C.

Rolf Johannesen (right back—Age 26. Engineer. Six international caps. A hard tackler. Club—Fredrikstad F.C.

Oeivind Holmsen (left back)—Age 25. Clerk. Sixteen international caps. A forceful player. Club—Lyn F.C.

Frithfjof Ulleberg (right half)—Age 27. Clerk. Thirteen international caps. Also an excellent skier. Club—Lyn F.C.

Nils Eriksen (centre-half)—Age 27. Chauffeur. Thirty international caps. Captains the team. Club—Odd F.C.

Rolf Holmberg (left half)—Age 22. Clerk. Fifteen international caps Club—Odd F.C.

Odd Frantzen (outside right)—Age 25. Clerk. Eleven international caps. Club—Hardy F.C

Reidar Kvammen (inside right)—Age 23. Policeman. Twenty-five international caps. An excellent player. Played against England in their recent tour of Scandinavia. Is reported to have been approached by the Arsenal. Club—Viking F.C.

Alf Martinsen (centre forward)—Age 26. Mechanic. Fifteen international caps. Very quick and a first-rate shot. Club—Lillestroemmen F.C.

Magnar Isaksen (inside left)—Age 26. Employed at the Ullevaal Stadium, where the match is being played. Ten international caps. A good shot. Club—Lyn F.C.

Arne Brustad (outside left)—Age 24. Proprietor of sports shop. Seventeen international caps.

THE LEINSTER SENIOR CUP TIES

BRITISH AND IRISH GET THROUGH

DRUMCONDRA 2
BRITISH AND IRISH S.C. 3

At Tolka Park yesterday. The scorers were —For B. and I., Fitzsimons and Delaney (2); for Drumcondra, Walsh and Murray.

In this third round replay B. and I. confirmed their form of the first match, when they were unlucky not to win.

There was no doubt about their superiority now, as it was clearly asserted in the second half, although Drumcondra held the advantage in the opening period. It was a typical cup-tie. The result was in doubt to the end.

The best player on B. and I. team was Butterly, whose goalkeeping was one of the bright features. Next to him came Houlihan, the right full-back, who cleverly held Meehan, and Harkin, the centre-half, who subdued Murray. The best of the forwards were Delaney and Ryan, but Tougher was inclined to act the rôle of rover.

Flynn played well in the Drumcondra goal, Healy was the better full-back, and Hutchinson the pick of the halves. Walsh was the best forward, and if the insides had taken advantage of his centres Drumcondra might have won.

Scoring commenced after four minutes, when Drumcondra took the lead. Murray passed to Mulville, who centred to Walsh, and the latter scored a good goal. B. and I. tried hard, and Fitzsimons headed over from Delaney's pass. After 23 minutes Drumcondra increased their advantage, when Cullen passed to Murray, who gave Butterly no chance of saving a fast shot. B. and I. were awarded a penalty for hands after thirty minutes, but Tougher made a poor attempt to convert. Five minutes before the interval B. and I. should have scored, but Fitzsimons, with the goalkeeper at his mercy sent over.

Five minutes after the resumption B. and I. reduced the lead, when, following a free kick, well placed by Ryan, Fitzsimons got on to score. B. and I. made great efforts later, and Flynn had to save fast shots from Ryan and Delaney. After 17 minutes B. and I. equalised, the result of a well-placed corner taken by Ryan, following which Delaney drove past Flynn. The winning goal for B. and I. came after 35 minutes, when Delaney scored through a mistake by Kelly, the Drumcondra centre-half.

Drumcondra—Flynn; Collins, J. Kenny; Gallagher, Kelly, Hutchinson; Walsh, Mulville, Murray, A. Cullen, Meehan.

B and I.—Butterly; Houlihan, Whitaker; McLoughlin Harkin, Byrne; Delaney, Tougher, Fitzsimons, Young, Ryan.

DUNDALK ALSO GO OUT

TERENURE A. ... 1 DUNDALK 0

Terenure qualified to play Shamrock Rovers in the third round of the Leinster Cup at Green Lanes, Terenure, yesterday. They already had played two draws with Dundalk.

The visitors were below full strength, the absentees being Hoy and Donnelly, who are on the Irish team at Norway. Under the circumstances Dundalk did well. They had more of the play, but Gorman and Deegan were solid in defence.

Griffiths was Dundalk's best forward, and Lunn was prominent at left half-back, but O'Neill at right full had an off day, and clearly showed that he has not yet fully recovered from his leg injury. Scully was Terenure's best forward. He netted the only goal from a pass by Reid after 26 minutes in the first half, the Dundalk defence being rather easily beaten.

Terenure Athletic—Daly; Mooney, Gorman; McCabe, Deegan, Murray; O'Keeffe, Scully, Gregg, Ellis, Reid.

Dundalk—Tizard; O'Neill, Hirst; McAfee, Moloney, Lunn; Patterson, Lee, Gaughran, Morgan, Griffiths.

ENGLISH TRIAL TEAMS

Teams for the England international trial match at Everton next Wednesday will be:—

Probables—Woodley (Chelsea); Sproston (Leeds United), Barkas (Manchester City); Willingham (Huddersfield Town), Young (Huddersfield Town), Bray (Manchester City); Geldard (Everton), Bowden (Arsenal), Gurney (Sunderland), Goulden (West Ham), Brook (Manchester City).

Possibles—Bartram (Charlton Athletic); Compton (L.) (Arsenal), Stuart (Middlesbrough); Crayston (Arsenal), Cullis (Wolverhampton Wanderers), Copping (Arsenal); Kirchen (Arsenal), Scott (Brentford), Richardson (W. G.) (West Bromwich), Stephenson (Leeds United), Morton (West Ham).

THE BOHEMIAN DEFENCE AT FAULT

BOHEMIANS ..... 0 BRIDEVILLE ... 4

Bohemians, who have won the Leinster Senior Cup more often than any other team, were eliminated from this season's ties by Brideville at Dalymount Park yesterday.

When the teams met in the City Cup Bohemians won by two to one, but now Brideville's victory was more pronounced.

The amateurs were handicapped, as they were without P. O'Kane (injured) and A. Maguire and W. Jordan, who are on their way to Norway. They had also the ill-luck to lose P. Ennis, the centre-forward, after fifteen minutes in the second half, owing to injury in the first period.

Brideville were without McStay and Goulding, but the balance of the team was not impaired. They played much better together than Bohemians, yet on the play they were flattered by the score.

Defensive blunders by Nolan and McGuire provided the keen Brideville forwards with their opportunities, and, as McClory was unbeatable in Brideville's goal, the Bohemian forwards did not meet with a reward commensurate with the energy expended.

After five minutes Brideville in their first attack gained the lead. A shot from D. Byrne bounced off Nolan to McGuire, who handled, and Glen scored from the penalty. Bohemians were much smarter, but their forwards could not break through. After twenty minutes Nolan failed to hold a shot from Maxwell and Gardiner availed himself of the opportunity to score the visitors' second. McClory had a couple of hard shots; but on the whole the Brideville forwards were the more dangerous. Gardiner was only just wide with a shot that had Nolan beaten.

Eight minutes after the interval Dwyer swung the ball across the Bohemian goal, and, as McGuire failed to get at it, Maxwell nipped in to score the third. Five minutes later D. Byrne added the fourth from a well-placed corner kick by Dwyer. Ennis retired after this, and in the subsequent play Bohemians did more of the attacking.

Bohemians—W. Nolan; H. Simmonson, W. McGuire; C. Swords, J. Forde, T. Mallin; K. O'Flanagan, P. Ellis, P. Ennis, R. McEvoy, J. Mullen.

Brideville—McClory; Lennox, Meek; Glen, Fennell, S. Byrne; Maxwell, Hamilton, D. Byrne, Gardiner, Dwyer.

WATERFORD SATISFIED WITH TEAM

LIMERICK SIGN PLAYER FROM DERRY CITY

There will be no further changes in the Waterford team, and the eleven that defeated Cork on Sunday last will do duty for the remainder of the season, wires our correspondent. Their display at the home venue on that occasion has convinced the directors that they could do no better than retain the present side, and accordingly all the eleven have now signed up.

P. Byrne (Derry City) has been signed by the Limerick Club, and he arrived in that city yesterday. He will play either inside left or right against Shelbourne on Sunday. He has the reputation of being a brilliant forward. John O'Neill, the Scottish junior international, has recovered from the injury he received against St. James's Gate, and will reappear on the right wing, while T. O'Neill probably will be released.

It is announced that Cork are negotiating across Channel for recruits to strengthen their team, and two or three new players may be secured this week.

WOMEN'S HOCKEY

YESTERDAY'S MATCHES

MUCKROSS ..... 6 OLD COLLEGE 6

Old College, who had out a very strong side, made a good recovery in the second half of their game against Muckross at Sydney Parade, and forced a draw. Muckross led by five goals to two at the interval, but in the second half Old College got three goals in quick succession, and each side scored in the last five minutes of the game.

Misses Burke (3), Strahan (2) and Linnane scored for Muckross, and Misses Watkins (3), Cullen (2) and Mrs. Morton for Old College.

OLD WESLEY ..... 7 SHIELMARTIN 2

Played at Templeogue. Miss Gill (4) and Miss Petersen (3) scored for Old Wesley, and Misses Menton and Coates for Shielmartin.

OLD COLLEGE CLUB

General practice to-day at 4.30 at Sydney parade.

HOCKEY

A STRONG AVOCA TEAM

CLEVER SHOOTING BY THOMPSON

AVOCA SCHOOL OLD BOYS ... 3
THREE ROCK ROVERS 0

Fielding a strong team, which included five of the Trinity Senior XI., Avoca School Old Boys beat Three Rock Rovers by 3 goals to nil at Londonbridge road yesterday. Rovers were below senior strength, so, on the whole, they did well to keep the score down to 3, their backs, Delaney and Varian, and Roberts at centre-half, marking closely and tackling well.

The Avoca team was sound in defence, and Browne supported his forwards well. Gray and Adamson made a useful right-wing pair, and Thompson made excellent use of his scoring openings. He got the only goal of the first half, and early in the second period MacDonogh sent in a powerful drive from a corner. A very neat effort by Thompson at close range completed the scoring. Teams:—

Avoca School Old Boys—C. R. Cuffe; J. K. Craig, F. C. O'Connor; Rev. B. M. Kennedy, R. F. Browne, N. E. Andrews; J. R. Adamson, A. G. Gray, J. A. MacDonogh, A. H. Thompson, D. Findlater.

Three Rock Rovers—H. Keegan; A. F. Delaney, S. N. Varian; S. E. Law, I. Roberts, R. A. French; H. Kenny, G. Pullar, C. N. Dagg, T. B. Dagg, C. N. Colquhoun.

PEMBROKE HALVES IN FORM

PEMBROKE WANDERERS "A" 3
DUBLIN UNIVERSITY "A" ... 0

Fielding seven of their senior XI., Pembroke Wanderers defeated Dublin University "A" by 3 goals to nil at Londonbridge road yesterday. As a general rule, Power, Lindsay and Rafter, the Wanderers' halves, held the opposing forwards comfortably, and R. P. Martin and Armstrong were constantly dangerous in attack. E. G. Millar, Madden and Pilkington did splendid work for Trinity, but Lilburn and Lush played a lone hand in attack.

Lindsay scored for Pembroke in the first half, and Armstrong added 2 goals for them afterwards.

NORTH KILDARE IN JUNIOR LEAGUE

North Kildare were re-affiliated to the Leinster Branch at a meeting held at Londonbridge road last night. Their entry into the Junior League makes an even number of teams in that division. They will take part in Section B.

COURSING

THE BOYNE VALLEY DRAW

FIRST PARK MEETING AT NAVAN

One of the oldest of the Midland Clubs, Boyne Valley, having abandoned open coursing, will hold their first park meeting to-day on the Proudstown Park racecourse. The four stakes filled, and with a surplus eight, the card looks like providing a good day's sport. The first brace will go to slips at 12.30, and the draw is:—

PROUDSTOWN STAKE—For 16 puppies—Mrs. W. L. McDonas's Scotch Piper v. Mr. J. Fallon's Friend in Disguise; Mr. J. Bruton's Brown Raven v. Mr. T. Murphy's Roving Hawk; Mr. R. W. Moreland's Model Rusty v. Mr. J. Shaw's Seaford; Mr. J. Kavanagh's Fondassie v. Miss J. Gavin's Fierce Giver; Mr. P. Loughran's Last Round v. Mrs. Hogan's Pretty Cutlet; Miss J. Gavin's Fierce Gambler v. Mr. M. Hennessy's Hard Hour; Mr. Duignan's Rove and Go; Mrs. Hogan's Little Butte v. Mrs. M. Kiernan's Elusive Banker; Mrs. Delaney's Prudent Partridge v. Mr. C. Heavy's Heart Killer; Mr. R. Farrell's Lady Reney v. Mr. J. Tully's Betty's Birthday; Miss Fulham's Fay's Favourite v. Mrs. T. Dillon's Roving More.

SIMONSTOWN STAKE—For 16 two-course all-ages—Miss L. Higgins and Mr. J. Prior's Teddy The Ringer v. Mr. T. Balfe's Tobbersheil Jester; Mr. J. D. Bruton's Vesington Lawyer v. Mr. M. Ward's Oldbridge Rover; Mr. Gingle's Leap's Jack v. Miss Coffey's Limequice Jimmy; Mr. J. Shaw's Song of Krin v. Mr. P. Kearney's Chaddagh Boy; Mr. James Nelson's Bardan's Jesus v. Mr. M. O'Doirn's Miss Cortown; Mr. J. Barry's Just a Flash v. Mrs. J. Reilly's Tatestown Maid; Mr. J. Reilly's Drumreilly v. Mr. M. Maguire's Miss Post; Mr. P. Sherwin's Clonarney Gift v. Mr. J. Fulham's Fair Speed.

NAVAN STAKE—For 16 one-course all-ages—Mr. P. Farrell's Gaelic Mick v. Mr. J. Giles's Taille Rose; Mr. J. Cantwell's Silver Trumpet v. Mr. J. Corry's Lord Raspberry; Mr. J. Newman's Roving Bloosy v. Mr. C. Halford's Solo Way; Mr. T. Daly's Tough Diamond v. Mr. R. Farrell's Real Dawn; Mr. J. Newman's Bloosy's Rover v. Mr. J. Dolan's Drumisheel; Mrs. M. Ormsby's Lough Heart v. Miss D. Lawler's Amigo Mio; Miss Moloney's Kitty's Gift v. Mr. J. Perry's Sculleen Lass; Mr. C. Halford's Next Case v. Mr. M. Dillon's Girl From Kent.

SURPLUS STAKE—For 8 two-course all-ages—Mrs. Devenish Meares's Drumraney v. Mr. J. Kent's Inside Left; Mr. J. Clynes's Collinsia v. Mr. M. Brogan's Stevenson's Street; Mr. P. Sherwin's Town Champion v. Mr. T. F. Moore's Memorable; Mrs. J. D. Bruton's Vesington Carol v. Mr. M. Brogan's Ballyneal.

ATHLETICS

ARMY SPORTS AT CORK

The Free State troops assembled in Cork for the manœuvres held a sports meeting yesterday at the Agricultural Show Grounds. Results:—

100 Yards—Final—Corporal Foster (4th), 1; Corporal Nolan (ditto), 2.

220

Financial News & Notes

DUBLIN ACTIVE

CONVERSION LOAN ADVANCE

BRITISH NDUSTRIALS WEAK

Markets were fairly brisk on the Dublin Stock Exchange yesterday, but prices made a mixed showing. The Funds were in good demand, but British Industrials met with some selling, and they relapsed rather sharply.

The Funds attracted a good deal of attention, and the Second National Loan hardened slightly, and Conversion Loan gained 7s. 6d. Land Bonds firmed up to 109¼, and War Loan improved to 101⅞.

Dublin 3 per cent. 1955/80 dipped to 97½, but ditto 5 per cent. 1946/76 jumped 1¼ points to 108.

Banks held steady to firm, and Royals were raised to 16½.

Guinness, on a little selling, slipped back to 126s., and Distillers Ord. gave way to 107s. 3d.

Rails showed little life. Associated Chocolate Deb. and Dockrell Ord. inclined to give way, and Irish Sugar Pref. eased to 24s. 6d.

May Roberts (Ireland) Ord. and A. Millar Pref. were pence lower, and the recent offering of Sunbeam Wolsey Ord. resulted in a fall of 1s.

There was again a good business passing in Hammond Lane Foundry Pref., but the price was little altered. A number of other local Industrials came to hand at steady levels.

British Industrials made a very weak start. Tobaccos were sellers, and Imperials slumped 2s. to 145s. Textiles also came on offer, and Coats Ord. drooped to 43s. 9d. and Courtaulds to 50s. 3d

Dunlop Rubbers and "Emmies" showed a drooping tendency. Imperial Chemicals declined to 36s. 6d., and Vickers Ord. were no better than 26s. 10½d.

Shell Transport Ord. were a very weak spot in nominal figures, and International Nickels crumpled up to 48.

After dealings hours here the market generally advised better from London, but, of course, this was not reflected here.

OFFICIAL QUOTATIONS

The prices given in the following tables were marked before 2.45 p.m. yesterday:—

GOVERNMENT FUNDS.

3½% Second National Loan	(113½)	113⅝
4½% Third Loan	(105½)	106⅛
4% Conversion Loan	(105⅛)	105⅜
4½% Land Bonds	(105⅝)	106¼
Do. (under £200)	(109)	10-6
4% Land Bonds	(108¾)	103⅛
Do. (under £200)	(101)	101
Irish Sugar 4% Deb.	(103½)	*103½

BRITISH FUNDS.

3½% War Loan	(101½)	101¾
Do. Deed	(101⅜)	101¼

CORPORATION STOCKS

Dublin 3½% 1955/80	(9?)	97½
Do. 4½% 1965/77	(105½)	105½
Do. 5% 1946/76	(106¼)	108
Cork 4% 1935 Loan		*100

BANKS

Munster and Leinster	(118/-)	118/-
National	(54/-)	*54/-
Provincial Old	(54/-)	*54/-
Royal	(16?s)	18¼

BREWERIES AND DISTILLERIES.

Distillers Ord.	(108/6)	107/3
Guinness Ord.	(126/6)	126/-
Power Deb.	(20/-)	20/-

RAILS, TRAMS, ETC.

Great Southern Guar.	(73)	73¼b 74a

GAS.

Alliance Gas Ord.	(34/)	34/-

CAKERIES AND MILLING.

Huches (Bernard) Ord.		35/10½
Ranks (Ireland) Ord.	(15/9)	15/-

DRAPERIES.

Arnott Ord.	(96/-)	98/-

IRISH INDUSTRIALS.

Assoc. Chocolate Deb.	(101a)	*101⅝
Carroll Ord.	(29/)	29/6a
Clondalkin Paper Ord.	(7/)	7/-
Dockrell Ord.	(16/6)	*16/6
Dublin Brick Ord.	(2/6)	*2/6
Goodbody Ord.	(10/-b	12/-a
Goulding Ord.	(21/6)	*21/6
Do. Pref.	(24/-)	24/-
Hely's Ord.	(23/)	23/6
Irish American Oil Pref.	(55/-)	*55/-
Irish Cinema Pref.	(20/-)	20/-
Irish C.S. Buildings	(15/6)	15/6
Irish Sugar Pref.	(46)	46b *47a
Irish Tanners Ord.	(24/10½)	24/6
Hammond Lane Pref. (11/- paid)	(13/½	13/1½
	13/- 13/½	13/0½ 13/1½
	*13/- 13/½	13/0¼ 13/0½
May Roberts (Ireland) Ord.	13/0½	13/0½ 13/0½
Millar (A.) Pref.	(50/-)	*45/6
Pye (Ireland) Ord.	(17/-)	*16/6
Sunbeam Wolsey Ord.	(9/-)	9/-
Stephen's Green Cinema Ord.	(34/6)	33/6
Thom (Alex.) Ord.		2/8
Wall Paper Ord.	(44/?)	45/-b
	(20/-)	20/-b

BRITISH INDUSTRIALS.

B.A.T. Ord.	(110/-)	109/-b 111/-a
Baldwins Ord.		*10/6
Coats (J. and P.) Ord.	(44/9)	*43/10½ 3/9
Courtaulds Ord.	(28/7½)	28/6
Dunlop Rubbers	(51/-)	50/-
Electrical and Musical	(33/3)	33/-
Ford Motors Ord.	(19/3)	*18/4½
Imperial Chemical Ord.	(25/7½)	24/3b 25/6a
Imperial Tobacco Ord.	(37/1½)	36/6
International Nickels	(147/-)	146/- *5/-
Lever 7% Pref.		22/6
Shell Transport Ord.	(31/4½)	31/6
Vickers Ord.	(104/4½)	98/6b 100/3a
	(28/1½)	26/10½

*Odd lot. a asked, b bid. c cash
(Last business done given in parentheses.)

STOCK EXCHANGE SETTLEMENTS.

Contango	Oct. 18
Ticket	Oct. 19
Intermediate	Oct. 20
Account Day	Oct. 7 Oct. 21

IRISH BANKS' RATE.

Irish Banks' Rate (June 30, 1932)... 3%
Loans on Government Stocks transferred ... 2½%
Deposits under £2,000 ... 2½%
Deposits of £2,000 and over ... 1%
The rates in the foregoing table are subject to variation.

BELFAST

Business was extremely dull on 'Change yesterday. War Loan rose to 101⅛, 101⅜, 2½ per cent. Consols 74⅛, 74½. Local Loans 85⅛, 85⅜. Banks were idle; Northern Bank "A" 11/4, 6d. Belfast Corporation 3½ per cent. (1973) stock 101 and 101½, Canadian Pacific Railway Ord. 9⅞; Bernard Hughes Ord. rose 6d. to 35s., Imperial Tobacco Ord. 144s. 9d., Brazil Tractions 20½, 20⅞, 20¼, Burmah Oils 120s., Pinchin Johnsons 39s. 11½d., Cammell Lairds 12s. 3d.; British Aluminium New shares 1s. 3d. premium; Belfast Water Board 3 per cent. Mortgage (1940) 98½ x.d.

CORK

Second National Loan hardened to 113⅞, Third Loan remained 106⅜, Conversion Loan moved up to 105⅜, Land Bonds to 109⅛; War Loan stronger 101⅛; Munster Banks unaltered 118s. and Nationals 54s.; Great Southern Guaranteed sellers at 73; Cash and Deferred dealt in 17s. and Pref. 19s.; Cannock and Co. buyers 37s. 6d.; Coats Ord. fell to 43s. 10½d., Clondalkin Paper Mills Ord. repeated 7s.; Dunlop Rubber Ord. further depreciated to 33s.; Gouldings Ord. unchanged 24s.; Guinness Ord. weaker 126s.; Hammond Lane Foundry Co. Pref. (11s. paid) marked 13s.; Irish Cinemas Pref. again bought 15s. 6d.; Irish Tanners Ord. steady 10s. 3d.; T. Lyons (fully paid) buyers 80s.; May Roberts (Ireland) Ord. eased off to 49s. 6d.; Musgraves Bros. 7½ per cent. Pref. buyers 25s.; Pye (Ireland) Ord. done 9s., closing sellers.

SALTS (IRELAND) LIMITED

Issue at Par of
125 000 5% Cumulative Participating Preference Shares of £1 each,
187,500 "A" Ordinary Shares of 5/- each, and
302,500 "B" Ordinary Shares of 5/- each.

The Industrial Credit Company, Ltd., announces that the Letters of Allotment in connection with the above Issue were posted on yesterday morning (the 6th inst.).

LONDON WEAK

ONLY GILT-EDGED HOLD FIRM

Renewed weakness in trans-Atlantic securities, following the sharp break in quotations on Wall street, caused uncertainty to spread rapidly throughout the London Stock Markets yesterday, and, as sentiment was further unsettled by the declines in commodity values, and a revival of last week's talk of difficulties at to-day's settlement, liquidation became the order of the day. The only market which showed resistance to the general dullness was that for Gilt-edged securities, where British Government issues continued to display strength. Industrial shares, especially Shipping and Electrical Equipment issues, were scaled down by substantial amounts, and, despite an improvement in the late dealings, the leading Mining and Oil shares finished weak.

BRITISH FUNDS.

Investment demand for Gilt edged stocks was awelled by the inflow of fund money, and, as dealers were becoming rather short of stock, quotations were advanced smartly. Outstanding for strength were Old Consols, which moved up from 74¼ to 74⅛. War Loan, Local Loans and several others gained ½. Interest in India Stock was also maintained, and the Threes added another ¼ to 79½.

FOREIGN BONDS.

In the Foreign Bond section, a somewhat firmer undertone characterised Brazilians, while Chinese Government Loans hardened in places. On the other hand, Japanese issues sustained further losses, and dullness was prevalent in the European group, where German and French issues moved lower.

RAILS.

Surrounding conditions proved a stronger influence in the British Rail section than the satisfactory traffics for last week, and the junior stocks receded under pressure of liquidation. Great Western Ord. reacted to 65½, while L.M.S. Ord shed ¾ to 32. Southerns sustained losses ranging up to ½, and London Transport "C" weakened to 75½. In the Foreign Rail department, there was some disappointment with the B.A. Western and B.A.G.S. dividend announcements, and, in consequence, Argentines conformed to the general trend. American Rails gave way for obvious reasons, and, among Colonials, Canadas fell back.

INDUSTRIALS.

The feature in the Industrial markets was the all-round weakness in trans-Atlantics. United States Steels declined at one time to around 68¼, which compares with the high level of 129¾ reached early this year. Nickels, after falling to their lowest price this year, staged a partial recovery before the end. Severe setbacks were seen in the Shipping group, and the leading Iron and Steel and Electrical Equipment shares also suffered rather badly. Quotations for Building, Aircraft and Motors were marked down, and Cable stocks formed another dull feature. Elsewhere, British Oxygen and Turner and Newalls were notably lower.

MINES.

In the Mining market, Copper and Tin shares reflected a weakness of metal prices, and Diamond shares lost ground in sympathy with New York. Amongst the latter, De Beers Deferred were particularly dull. Lower prices ruled throughout the Kaffir section, but the leading counters closed above the worst. West Africans also were allowed to sag, and, in other directions, Zinc Corporations fell heavily.

THE MONEY MARKET

GOLD AND SILVER PRICES EASIER

The premium over the dollar in the price of gold yesterday decreased to 2½d., with the dollar rate at the fixing 4.95.25. Gold sold in official dealings was to the value of £483,000, and the price was 140s. 7½d. per fine ounce, a decline of ¼d. on Tuesday.

There was a quiet demand for money at ½ per cent. Bill rates were maintained at ⅝ per cent.

Spot silver was down 1/16d. at 19¾d. on selling from India and by speculators. Two months forward was unchanged at 19 1/16d.

Bank Rate Discount (changed June 30, 1932),		2%		
60 days (fine)		1⅞		
3 months		1⅞	Trade	2 2½
4 "		9/16	"	2¼ 2½
6 "		⅝	"	2½ 3
Loans to Brokers Day-to-day				½ ¾
" " for a week				½ ¾
Deposit Allowance: Banks at Call				½ ⅝
" " Discount Houses at Call				½ ⅝
" " " at Notice				¾ ⅞

Business in foreign exchanges was on a reduced scale yesterday, while movements in the principal exchanges were for the most part less erratic and within narrower limits. No development occurred of sufficient interest to divert principal attention from the franc. The trend of the market was rather more favourable to Paris. The "control" confined movements in the rate to a much reduced range, the exchange being virtually pegged through the greater part of the session. Speculators, impressed, tended to reduce commitments, and, while an improvement in the spot rate was prevented by the "control," forward discounts for all periods were materially reduced.

Elsewhere the Belga failed to maintain the firmer tone of the previous day, and slipped back to gold export point against the dollar, though forward rates were not materially altered. The other principal currencies tended to move in favour of London, under the lead of the dollar, with the exception of the Swiss franc, which was affected by a fresh revision of the official dollar rate in Zurich.

Centre	Oct. 6 Closing Rates	Oct 5 Closing Rates	Parity before 20/9/31
New York	4.95⅜	4.95½ 4.95¼	4.86⅝
Montreal	4.95¼	4.95½ 4.95¼	4.86⅝
Amsterdam	8.96¼	8.96½ 8.95½	4.86⅝
Berlin	12.32¼	12.33½ 12.32	12 10
Brussels	29.40¾	29.41¾ 29.39	20 43
Copenhagen	22.38	22.42 22.38	20 40
Geneva	21.51¼	21.52¾ 21.52	25 22
Madrid	60.100 nom	60.100 nom	25 22
Milan	94⅛	94¼ 94⅛	92 46
Oslo	19.88	19.92 19.99	19.92
Paris	150⅞	150⅞ 150⅝	124 21
Stockholm	19.37	19.42 19.37	19.42
Alexandria	97⅜	97⅜ 97⅜	97⅝
Athens	540	555 540	555
Helsingfors	225¼	226½ 225¼	226½
Lisbon	110	110¾ 110	110¾
Prague	141½	141¾ 141⅞	141⅛
Vienna	25⅛	27½ 25½	27½
Warsaw	26	26½ 26	26½
B. Ayres	16.51	16.55 16.47	16.51
Rio	4 days	16.75 16.75 nom	16.75 nom
Mexico	17.50	18.50 17.50	18.50
M'video	27⅜	28¼ 27⅜	9.76
Rio de Jan.	3	3⅛ 3	5.89
Valparaiso	125 nom	125 nom	408
Calcutta	18⅞	18⅞ 16⅜	18⅞
Hongkong	14⅞	15¼ 14⅞	19
Kobe (p.yn.)	13⅜	14⅜ 13⅜	24
Shanghai	14⅛	14⅜ 14⅛	24
Singapore	28⅛	28¼ 28⅛	2d

*Rate quoted in London.

MOTORS AND TEXTILES

BIRMINGHAM

Falls among Motors frequent. Standards dropped to £7, Rileys to 16/3, Ralegbs to 73/9 and Rovers to 22/9. Triplex also fell to 53/3.

Alvis	5/9	Leylands	4½
Austins	35/-	Lucas	62/3
Do. A	34/6	Morris	32/9
Bigmecs	35/3	Nepiers	8/6
Dennis	33/3	Rolls	95/-
Fords	24/6	Singers	5/10½
Guys	5/-	Triumphs	1/9
Humbers	18/1½	Dunlops	32/10½

MANCHESTER

Demand for Textiles slow. Calicos, Coats Courtaulds, Dunlops, and Turner and Newall all easier.

Bleachers	5/9-6/3	Velvets	5/3-5/9
Dyers	6/3-6/9	Spinners	8/3-8/9
Clubbers	8/9-6/3	Henrys	14/-14/6
Calicos	8/3-8/9	Turner and Newall	
Coats	43/9-44/3		
Courtaulds	49 6-50/6	Wall Paper Def.	83/-84/-
Dunlops	32/6-33/-		
Cottons	40/6 41/6		35/6-36/-

OIL YIELD

Mexican Eagle Oil Co.—Production for week ended 2nd October, 1937, 664,000 barrels.

MARKETS AT A GLANCE

Wednesday Night.

STOCKS AND SHARES:

London weak.
Dublin active.
Manchester Textiles easier.
Birmingham Motors lower.
New York firm.

MONEY:

Bank of England Rate	2	p.c.
Last year	2	p.c.
Irish Bank Rate	3	p.c.
London Day-to Day Loans	½	p.c.
London Three Months' Bills	⅝	p.c.
Price of Gold	140/7½	
Silver (spot)	19¾d.	

THE INDUSTRIAL MARKET

FORCED SELLING CAUSES HEAVY LOSSES

Another sharp break on Wall street overnight had a disturbing effect on the Industrial Market yesterday. Prices were marked down heavily all round, there being a certain amount of forced selling.

It was very difficult to deal at times, but after the receipt of better advices from New York in the afternoon there was a turn for the better. Even so, some sustained declines were recorded on balance.

Transatlantics took the brunt of the selling at the start, and were very erratic until the receipt of afternoon advices from New York. These were more favourable and the tone became steadier. U.S. Steels were offered at 68 at one time, but later recovered to 72⅛, which left them 2½ down on the day. Nickels eventually finished at 48⅜ after 45⅞.

IRON AND STEELS HEAVY.

Cable and Wireless stocks continued uncertain, the Ord. closing at 2⅛ lower at 68⅛, but Marconi Marine rallied to 3s. 9d.

Realisations on a fairly large scale gave Iron and Steel shares a distinctly heavy appearance for the greater part of the day, and, although a slightly harder tendency developed at the end, some substantial losses were finally recorded.

There were, however, a few firm exceptions, these being provided by Indian Irons, which improved ⅛ to 5⅞, and by B.S.A. and Clarke Chapman, which hardened to 20s. 9d. and 35s., respectively.

Electrical Equipments suffered in the general depression, selling pressure being encountered in certain shares. Enfield Cable, for instance, were offered and fell ⅜ to 5, while Callenders declined 2s. to 90s. 6d., Generals 1s. 0d. to 79s. and English 1s. 3d. to 74s. 3d.

MOTOR SHARES STILL FALLING.

A weak tone persisted in the Aircraft group, and a late rally failed to do more than halve the decline. De Havillands were marked down sharply to 40s., Hawker Siddeleys lost 1s. 1½d. to 26s. 3d., and Bristols were 1s. 9d. lower to 26s. 3d.

Motors were again dull on a fair amount of forced selling and many of the favourites touched some new "lows." Standards continued on offer and lost ⅜ further to 6½, Austins lost 1s. 3d. to 35s. 3d., while Morris finished 1s. lower at 32s. 9d.

The Tobacco leaders were comparatively steady throughout under the influence of the increased Gallaher interim dividend, the shares of which improved ⅛ to 5⅞, "Bats" and "Imps" were only the turn easier on the day.

BREWERIES FALL SHARPLY.

Breweries were no exception to the general trend, being subject to selling from the provinces. Ind Coope and Threlfalls lost 2s. at 115s. and 74s. respectively, and declines of 1s. to 1s. 6d. were recorded on balance by Bass Ratcliff, Courage, Distillers, Guinness and Seager Evans, while several others lost 6d. or so.

The Stores group was not materially affected, though Woolworths lost 1s. 6d. at 62s. 9d.

Provision and Catering issues had an uncertain appearance. Tate and Lyle were marked down 1s. to 82s., Unilever dipped to 36s. 3d. and closed 9d. down on balance at 38s. 7½d., while the N.V. lost 10½d. at 40s. 4½d.

Textiles remained on the dull side and prices, as a rule, moved within narrow limits. J. and P. Coats sagged to 44s.

MISCELLANEOUS DECLINES.

The rayon group reflected the general trend, though final prices were in some cases above the lowest. Courtaulds dipped to 50s. at one time and finished only 3d. down on balance at 50s. 4½d.

The Shipping group was subject to further scattered realisations.

The Miscellaneous section presented a weak appearance, substantial losses being recorded in several of the leading issues. Consolidated Signals finished ¼ lower at 5⅞. Westinghouse Brake lost 3s. to 62s. 6d., and J. Brockhouse gave way to 70s. 6d., Turner and Newalls sagged to 4⅞, and British Oxygens to 4⅞.

Beechams Deferred lost 1s. 6d. to 63s., and the Preferred eased to 35s. 6d., while Enos and the Whites and Taylors followed the general trend.

SELLING PRESSURE IN OILS ENCOUNTERED

At the start yesterday the Oil Share Market had a distinctly weak appearance. This was attributed to the further bad break on Wall Street on Tuesday. During the morning some fairly heavy selling pressure was encountered, which was particularly marked in shares such as Burmahs, Anglo-Iranians and Shells, which were being realised to meet commitments in other sections of the Stock Exchange. No help was received from Continental centres, and it would appear that operators in Paris and Amsterdam were rendered nervous by the falls in prices here, for they came in sellers of their favourites. The realisations on Continental account were not, however, of an important character. In the afternoon when New York was reported to have come over firmer a partial recovery was witnessed in international counters, which in turn made for better conditions in the more speculative descriptions. Nevertheless declines were general at the close, though the losses finally recorded were not so great as appeared likely at one period.

RUBBERS FLAT

A further heavy setback in raw rubber prices, combined with the nervousness which characterised markets generally, produced renewed weakness in Rubber shares yesterday. Dealers encountered liquidation on an increasingly large scale, and the little bidding which was made at the lower levels failed to check the downward movement in quotations. The leading issues suffered heavily during the early stages, and although some improvement occurred just before the close, Rubber Trust, Telogas and United Sua Betong closed appreciably lower. Weak conditions existed in the commodity section, and owing to persistent liquidation spot rubber sold down to 7½d. per lb., its lowest price since October, 1936.

INSURANCE SHARES

BUSINESS DONE IN LONDON.—Commercial Union, 10⅛, ¼; Eagle Star Ord., 82/6; Employers' 71/-; General Accident, 55s. 9d.; Guardian, 144s.; London Assurance, 15⅜ (x.d.); North British and Mercantile, 12⅜, ¼; Northern, 201s.; Phœnix £1 (fully paid), 10⅛; Prudential, 54s. 6d.; Prudential "A" £1 (4/- paid), £5 9/6, £5 8/6; Royal Exchange, 104; Yorkshire, 85s (x.d.)

BUSINESS DONE IN LIVERPOOL.—Atlas, 14⅞; General Accident, 26/10½; Liverpool and London 4 per cent. Preference, 102; London & Lancashire Fire Pref. 21/11½; North British, 12⅞, ⅛; Do (fully-paid), 12¾, 5/9; Royal Exchange, 10⅞; Royal, 81, ½, ¼, ⅜.

BRITISH RAIL TRAFFICS

Southern—Last week £418,000, increase £20,000; 39 weeks to date £16,682,000, increase £572,000.

London and North-Eastern—Last week £961,000, increase £40,000; 39 weeks to date £36,284,000, increase £1,653,000.

London, Midland and Scottish.—Last week £1,317,000, increase £47,000; 39 weeks to date £48,733,000, increase £1,892,000.

Great Western—Last week £549,000, increase £39,000; 39 weeks to date £20,884,000, increase £1,020,000.

LATEST CLOSING AND STREET PRICES

* Ex div. † Ex rights ‡ Cum div. ‖ Ex bonus

BRITISH FUNDS, ETC.

	Closing.	Rise or fall
Consols 2½ %	74⅛ 73⅞	+⅛
Do 4 %	106½ 106⅜	+ ⅛
3½ % War Loan	101⅜ 101⅛	+ ⅛
Funding Loan	101⅜ 101⅛	+ ⅛
Victory Bonds	110⅝ 110⅜	+ ⅛
5 % Conversion Loan	108⅛ 108⅜	+ ⅛
4½ % Conversion Loan	106¼ 106½	+ ⅛
4 % Conversion un	105⅜ 105⅝	+ ⅛
5 % Conversion Loan	111½ 111¾	...
2½ % Land Stock, 1903	73½ 73½	...
Irish Free State 4½ % Ld Bds	109½ 110½	...
India 3 %	79 80	+ ½
Do. 3½ %	92¾ 93¾	+ ⅛
Local Loans	85⅝ 85⅞	+ ⅛
Sudan 5½ %	110 113	...

PUBLIC BOARDS.

Cent. El. Bd 4 % 1959-89	107 108*	...
Do. 5 % 1950-70	111½ 113½	...
Do. 4½ % 1951 75	108 110	...
Do. 5 % 1956 75	114 116*	...
Do. 4½ % 1957 83	108½ 111½	...
Metro Water 3 p.c. (a)	84 87	...

BANKS.

Bank of Australasia	41⅛ 8 15/16	...
Bank of England	322 328	+ 1
Bank of Montreal	39 40	...
Bank of New South Wales	38 37	...
Bank of New Zealand	35/0 37/0	...
Barclay's "A" Shares	10½ 10⅝	...
British Overseas	11½ 11¾	...
Canadian of Commerce	33¼ 34¼	...
Chartered of India	13¼ 13⅝	...
Hong Kong and Shanghai	83 86	-1⅛
Lloyds	60/6 61/0	-0/3
London and S. American	6⅛ 6⅝	-1/16
Marine (£20) (£2/10 paid)	8 1/16 8 5/16	...
Midland	107½ 110	-0/3
National Discount "B"	10¼ 10⅞	...
National Provincial (£4 pd.)	12⅜ 13⅛	...
Royal Bank of Canada	14⅜ 15	...
Standard of South Africa	34½ 36	...
Union of Australia	14⅞ 15¼	...
Westminster Bank	7 5/16 7 7/16	...
	70/3 71/6	...

DOMINION AND COLONIAL STOCKS.

Australian Com 5 p.c. 1945 70	107⅜	108¼ + ⅛
Do. do. 4 p.c. 1955 70	102	105
Do. do. 5½ p.c. 1948 53	107	108
Canada 4 p.c. 1940-60	102	104
N.S.W. 5 p.c. 1945-65	102	104
Do. 4 p.c. 1942 62	102⅞	103⅝
New Zealand 5 p.c. 1952-55	104	105
Do 5½ p.c. 1955 60	99¼	99⅝ + ⅛
Nigeria 5 p.c.	98	98
Queensland 5 p.c. 1940-60	122	124
South African 5 p.c. 1954 64	104	104½
Do 5½ p.c. 1955 65	104	94½
Do. 4 p.c. 1940-60	100	102
Victoria 4 p.c. 1940-60	100	102
Do 5 p.c. 1945 75	100	102
W. Australian 5 p.c. 1945 75	100	102
Do. 4 p.c. 1942 62	107⅞	108½ - ⅛
	100	102

FOREIGN STOCKS.

M.U.—Oct. 4.

Argentine 4 p.c. Resen	101⅜	102⅞ ...
Austrian 3 p.c. Guar	100	102* ...
Sterling Bonds	100	101 ...
Belgian 3 p.c	100	101 ...
Do 4 p.c. Bonds	100⅜	101⅜ ...
Brazil 6½ p.c S Bds '27	37½	38¼ ...
Do. 5 p.c. Funding '98	94½	95½ ...
Do. 5 p.c. do. 1914	73½	74½ + ⅛
Chinese 4½ p.c. 1898	60	61 ...
Do. 5 p.c. 1912	60	62 + ⅛
Do. 5 p.c. Reorg. 1913	64	66 + ⅛
Chinese Imp. Ry. 5½ Gld	63	73 ...
Do. Shanghai Nanking 5 p.c.	35	45 ...
Do. Tientsin-Pukow 5½	30	40 ...
Czecho Slovakia Bonds	103	104 ...
Egyptian Unified	104*	105 ...
French Loans 4 p.c.	105	106 ...
German 7 p.c.	11½	12 ...
Do 5½ p.c.	38½	39½ ...
Do Potash 7 p.c.	38½	39½ -1
Greek 7 p.c. 1924	77½	78½ ...
Do 6 p.c. stabs.	40	41 -2
Do 5 p.c. 1914	33	36 ...
Italian Redemption	27	31 ...
Japan 6 p.c. 1924	11	16 ...
Do 5½ p.c. Conversion	62½	64½ ...
Do 4 p.c. '99	51½	53½ -1
Do 6 p.c. 10 Y. Treas	60½	62½ ...
Peru 7½ p.c. Guano	5½	6 ...
Peruvian Corporation	50	60 ...
Do. Pref	2	3¼ ...
Do. Debs.	2	3½ -¼
Poland 7 p.c. Sterling	66	68* ...
Portuguese 3 p.c.	64½	66½ ...
Roumanian 4 p.c.	79½	80½ ...
Spanish 4 p.c. 1928	21¼	23½ ...
Do. Def. Ord	9½	10½ - ⅛
Do. 4 p.c. 1st Pref.	21¾	23½ ...
Do. 4.5% 2nd Pref.	7½	8½ - ¼
Loud Trans. 5 p.c. "A"	124	127 ...
Do. 4½ p.c. "A"	112	115 ...
Do. "C"	116	119 ...
Southern Pref Ord	74½	76 ...
Do Def Ord	28	30¼ - ⅛
Do 5 p.c. Pref.	21¼	23¼ ...
	113	115 ...

COLONIAL AND FOREIGN RAILS.

Antofagasta Ord	17	19 - ⅛
Bahia Blanca Guar. 8%	82	84 ...
Buenos Ayres Gt Sthn.	20/0	22½ - ⅛
Buenos Ayres & Pacific Ord	...	...
Buenos Ayres and W.	9	11 ...
Canadian National Guar	87½	89 ...
Canadian Pacific	87	89 ...
Central Argentine Ord.	9¼	9⅝ ...
Do. Def.	10	12 ...
Central Uruguay Ord.	4	5 ...
Cordoba Central New	2¾	3¼ ...
Do. 1st Deb.	46	48 ...
Do. 2nd Deb.	12½	14½ ...
Entre Rios Ord	9	11 ...
Do 6 p.c. Cum. Pref.	20	23 ...
Grand Trunk 4 p.c. Guar	21	23 ...
Do. 5 p.c. Perp. Deb.	99	102* ...
Leopoldina	4½	6½ + ½
Mexican Rails	1	2 ...
Do 8 p.c. Pref.	1¼	2 ...
Do 4 p.c. Pref.	1	2 ...
San Paulo Ord	84*	87* ...
United Havana Stock	1½	3½ ...

AMERICAN RAILS.

Atchison	53	56 -2
New York Central	23	25 -2
Pennsylvania	26	29 -2
Southern Common	16	19 -1
Southern Pacific	27	30 -3
Union Pacific	100	105 -4

BREWERIES AND DISTILLERIES.

M.U.—Oct. 4.

Bass, Ratcliff Ord.	135/6	138/6 -1/0
Brewers of Vancouver	29/0	31/0 -0/3
City of London Def. (5/-)	3/0	3/6 -0/3
Courage Ord.	82/6	85/0 -0/6
Distillers Ord.	85/0	87/0 -1/3
Guinness Ord.	105/6	107/6 -1/3
Ind Coope and Allsopp	115/0	125/6 -1/0
Mitchell and Butlers	98/6	100/0 -2/0
South African Breweries	98/6	100/0 -0/6
Walker (John) Pref.	106/0	108/0 -0/6
War Pref. (P. A R Cain Or	32/6	34/6 ...
Watney Combe Def.	23/9	24/9 -0/6
	80 6	82/6 -0/6

DRAPERY AND STORES.

Barker (John)	74/0	75/0 +0/3
Burton (M.) Ord.	14/3	15/3 -0/3
Cook Son and Co.	4/3	5/0 ...
Gamage (A.)	22/9	23/9 -0/6
Harrod's Stores	80/3	81/0 ...
Harrod's (B.S.)	10/0	11/0 -0/3
Maple and Co.	11/0	12/0 -0/3
Marks & Spencer (5/-)	3 1/16	3 3/8 ...
O.K. Bazaars "A"	3 1/16	3 5/8 ...
Selfridges Pref.	30/9	31/9 -1/3
Woolworth Ord	62/3	63/3 -1/6
Do. Pref	29/6	30/6 ...

ELECTRIC SUPPLY.

Bournemouth and Poole	66/6	67/6 ...
City of London	34/0	35/0 ...
County of London	48 3	49/3 ...
Edmundsbro &	38/3	39/3 ...
Electric Supply Corp.	32/6	33/0 -0/3
Lancashire	32/6	33/0 -0/3
London Electric	35/0	36/0 ...
Metropolitan	46/3	46 3 -0/6
North Eastern	31/3	32 3 +0/3
Partners	98	102* ...
South London	31/0	33/0 ...
Whitehall Inv Pref.	21/0	23/0 ...
Yorkshire Ord	39/6	40/6 -0/3

ELECTRICAL EQUIPMENT.

Associated Electric Ind.	44 3	45/3 -1/0
British Insul. Cables	13/0	15/0 -0/6
Callenders Cable	90/0	91/0 -1/0
Crompton Parkinson	69/0	69/0 -0/6
Enfield Cable Ord	4 15/16	5 1/16 -⅜
English Electric	30/9	31/9 -1/3
General Electric	74½	76½ -1/3
Henley's Tel (5/- sh.)	17/0	18/0 -0/3
Johnson and Phillips	17/0	18/0 -0/3
Phillips Lamps	44/0	44/0 -0/9
Siemens	2?6	3 ...
Telegraph Constr.	32 0	33 0 -0/6
	48/6	49 6

INSURANCE.

Alliance £20 (£2 4/- p.)	27½	28½ + ½
Atlas £5 (£1 5/- paid)	3⅞	4⅛ + ⅛

THE AMERICAN MARKETS

GOOD RALLY ON WALL STREET

NUMEROUS GAINS TOUCH THREE DOLLARS

REUTER'S TELEGRAMS.

NEW YORK, Wednesday.

After a period of fluctuation, good all-round support was given to Wall street as a result of the late improvement in London, and the final list indicated advances of anything to $3—in some cases $6 to $8—with only a few issues remaining lower. The rally was attributed to short covering and sporadic investment support. It was obvious that operators were not disposed to accumulate securities, and the buying was based chiefly on expectations of an imminent technical rebound. Sales totalled 1,780,000 shares.

Business became active immediately following a weak opening, blocks of one to seven thousand shares changing hands. The initial declines, taken generally, ranged between fractions and 2 points. Steel Common began the day with a transaction of 7,000 at $70⅜, a fall of nearly $3; while Chrysler opened at $84¼—more than $11 down. Later in the morning some support for the market appeared, and a few issues rallied fractions to $1 from their previous low levels.

In the early afternoon prices hovered nervously at slightly above the earlier lowest. The Steels took the forefront of the upward movement, with trading turning more active on the recovery. A long list, however, was still anything to 2 points down at this juncture.

The market turned quieter in the later dealings, but the gains extended over a wide area, and the close was firm. In view of some early selling from London and Amsterdam, Wall street, with an eye to Thursday's settlement, is watching London very closely. In the meantime, the tangled appearance of world political conditions, prospects of a special session of Congress in the first part of November, and the clouded American business horizon all continue to exert a highly disturbing influence on Wall street sentiment.

Sterling exchange opened ¼c. up at 4.95¼, and remained at this level throughout the session. The rate finally eased slightly, but closed ⅛c. higher—compared with the previous close—at 4.95⅞.

Silver was unchanged at 44½c.

	Wed. Steady	Tu- Steady
Call Money	1.00%	1.00%
London Cables	4.95⅞	4.95¼
London 60 days' sight	4.94⅜	4.94⅜
London Bankers' do.	4.94⅜	4.94⅜
London Com. do.	4.94⅜	4.94⅜
Montreal Cables	4.95⅛	4.95¼
Paris Cables	3.29¼	3.29½

Parity	Stocks	Closing Bid 1 Wed	1 Tue
54	Atchison, Topeka, Santa Fe	53½	53½
—	Do. Preferred	—	—
16⅔	Baltimore and Ohio	16¼	16
9⅝	Canadian Pacific	9¼	9
—	Illinois Central	—	—
70½	Louisville and Nashville	69½	70¼
20¼	New York Central & Hudson R.	20⅝	20⅝
205.33⅓	Norfolk and West Com.	204	202
27½	Pennsylvania Shares	27¼	27½
25½	Reading Shares	25	27½
50	Southern Pacific	29¾	29⅝
17⅞	Southern Railway	17¾	17
104	Union Pacific	103½	100¾
88.15⅛	Do. Preferred	88	88
	INDUSTRIALS.		
189.11⅞	Allied Chemical	188	180
26½	American Loco.	26	25
96⅞	American Can.	96	94
64.3⅛	American Smelting	64¼	63¼
14⅝	American Sugar	14	13⅝
160.8	American Tel. and Tel.	159¼	158¼
76.7.16	American Tobacco B	76	75½
37.5⅛	Anaconda Copper	37	36
12.8	Auburn Auto	12½	12
64.1⅛	Bethlehem Steel Com. Stock	63½	63¼
130.5	Case (J. I.)	129½	123
87.9	Chrysler Corporation	86½	85⅝
29.5	Consol. Edison Co. (New York)	29⅜	28
169.12	Eastman Kodak	168	166
43.5	General Electric	43	40⅝
47.9⅛	General Motors	47⅛	45⅝
49.12.8	International Nickel	48⅞	48¾
7.16	Do. Telephone & Telegraph	7⅛	7
42.8	Kennecott Copper	42½	41¼
37.5.16	Mack Trucks	37½	35½
26.12	McKeesport Tinplate	26½	26¼
10.16	McKesson and Robbins	10⅛	9½
46.16	Montgomery Ward	45⅞	44⅝
7.16	Packard Motors	7	7
—	People's Gas	—	—
9.16	Radio Corporation	9⅜	9
19.16	Shell Union Oil	19⅛	19⅜
8.16	Studebaker	8⅛	8⅛
16.16	Sun Oil Co.	16⅝	16⅜
36.13.16	U.S. Rubber	36⅝	35¾
73.16	United States Steel Common	73⅜	73
117.12	Do. Preferred	117½	119¾
—	Western Union Shares	—	—
27.8	Westinghouse Air B	27¼	27¼
41	Woolworth Company	40⅝	41
—	Silver Commercial Bars	44¼	44¼
21.3.16	Tractor Shares	21	20¼
27	Brit. American Tobacco Coupon	26½	26⅞
5.7.16	Hydro. Electric	5½	5⅝
—	Technicolour Incorporated BONDS.	—	—
—	U.S. Treasury 3¾% Bds., '46-56	—	—
30.3.4	7% German External Loan	30½	31⅛

DOW JONES AVERAGES

	20 Rails.	30 Indus.	20 Util.
October 6	38.99	147.18	23.21
Prev. Day	38.58	144.08	22.80
Last Year	55.68	167.80	35.11

MONTREAL STOCK EXCHANGE

Eng. Equiv.		Closing Bid Thur	Tues
166.1.2	Bell Telephone Co. of Canada	167	164
33.15.16	Brazilian Tr. and Co.	34¼	33⅝
33.15.16	British Columbia Power 'A'	33⅝	33¾
5.3.16	Do. 'B'	5¾	5¾
10.9.16	Can. Car and Foundry Co.	10¼	10¼
20.15.16	Preferred	20¼	20
20.11.16	Canadian Celanese Com.	20½	21
110.3.16	Do do. Pref.	110	110
10.1.16	Canada Cement Co.	10¼	10⅛
98.9	Do. Preferred	98	98½
5.7.16	Can. Indus. Alcohol Com.	5⅜	5½
4.8	Do. 'B'	4¾	4½
9.1.16	Canadian Pacific Railway	9⅛	9
9.9.16	Cockshutt Plow Co.	9½	9⅝
60.3.16	Com. Mining and Smelting	60¼	59
33.13.16	Dominion Bridge Co., Ltd.	33¼	34
77.10.16	Dominion Textiles Com.	77	75½
13	Hollinger Cons. Gold Mines	12⅞	11½
48.15.16	Inter. Nickel of Canada	48⅝	48⅝
7	Massey Harris Co.	6⅞	7
29	Montreal Light, Heat and Power	29	29
50.11.16	Do Debs.	50¼	50⅝
36.3.16	National Breweries, Ltd.	36	36
30	National Steel Car Corp.	29¾	28¾
191.11.16	Ogilvie Flour Mills Co., Ltd.	190	190
15.2	Power Corporation of Canada	15½	15¼
17	Quebec Power Corporation	17	17¼
23.15.16	Shawinigan Water and Power	23	23½
12.2	Southern Canada Power	12⅜	12¼
67.8	Steel Co. of Canada	67¼	67
198.12	Bank Montreal	198	197½
321.7	Bank Nova Scotia	319	321
169.12	Can. Bank Commerce	168	168
17.9.16	Royal Bank of Canada	176	177
	CURB PRICES.		
15.8	Distillers Corp. Seagrams, Ltd.	15½	14½
3.4.16	Hiram Walker Gooderham	3814	69½
15.16	Imperial Oil, Ltd.	15¾	15¼
13.12	Imperial Tobacco Co. of Canada	13⅜	13⅜
31.4	International Petroleum	31	31¼
49.16	Lake Shore Mines, Ltd.	49	49
36.16	McIntyre Porcupine Mines	36¼	35½
49.16	Noranda Mines, Ltd.	49½	48¾

‡ Ex opt

FOOD AND PRODUCE MARKETS

Glasgow—Cattle in request and keen inquiry for Sheep. Edinburgh—Fair trade for Store Cattle. London—Wheat cargoes easier, sharp fall in Tin and Copper, Rubber lower.

CATTLE.

GLASGOW.—435 home-fed cattle offered of average quality, handy-weight animals in request. Top quality bullocks and heifers were again around last week's prices—namely, 55/-, current from 46/ to 50/-, heavy and secondary from 37/- to 43/- live cwt. 9,500 sheep penned. Again keen inquiry for all classes. Oxford lambs to 65/- Suffolks to 64/6, crosses to 57/6, half-bred ewes to 45/6, Cheviots to 45/-, blackfaced to 40/6.

EDINBURGH.—Supplies: 321 store cattle, 15 milk cows. Black polled bullocks to £21, coloured polled bullocks £17 10/- to £19 10/-, black polled stirks to £16, coloured stirks to £14 10/-. Fair trade. Smaller show of milk cows. Best cows £29 to £33 10/-. Very dear trade.

GRAIN.

FLOATING GRAIN CARGOES (BALTIC).—**WHEAT**—A dull tone pervaded the cargo section, and in unison with overseas cables quotations were further reduced. Buyers, however, continue to hold off in view of liberal Russian offerings. No. 1 Northern Manitoba (Atlantic) October-November sellers 54/-, white Pacific November 46/9, Australian shipping-shipped 46/6, October 46/3, November 46/-; Rosafe (63¼lb.) January-February 42/3. Parcels quiet, and mostly 1/- per quarter lower for Manitoba grades; others 3d. to 1/- down. No. 3 Northern Manitoba (Atlantic) November sellers 54/-, No. 2 do. 52/10½, No. 3 do. 47/3. No. 4 45/6; No. 2 hard winter all ports October-November 41/10½; South Australian October-November 46/3, choice white Karachi October-November 45/6, Rosafe (63¼lb.) January-February 40/3, Russian on samble (October-November 42/9 to 46/3, Danubian do. 38/- to 40/6 per quarter of 480lb. c.i.f. terms. **MAIZE** cargoes quiet, and barely steady, despite reports of business to Germany; Plate afloat sellers 28/6, October 28/1½, November, also December 28/-. Parcels tend easier; Plate October sellers 27/1½, November 26/10½ per quarter of 480lb. c.i.f. **BARLEY** quiet; parcels of No. 3 Canadian Western (Atlantic) October-November sellers 29/9, Iraqian November, also December 27/-; Russian October-November 28/6. Plate January-February 26/9 per quarter of 400lb. c.i.f. **OATS** dull of sale; parcels of Plate f.a.q. January-February sellers 17/-. No. 2 Canadian Western (Atlantic) October-November 28/9, No. 1 Canadian feed do. 26/6 per quarter of 320lb. c.i.f.

MARK LANE CORN.—The mid-weekly market was poorly attended and business correspondingly small, with prices tending easier. **WHEAT** easier. No. 1 Northern Manitoba (Atlantic) 57/6, No. 2 ditto 56/3, No. 3 ditto 50/6, No. 4 ditto 48/9. Australian 48/6, Karachi 47/3, Russian on sample 48/6 to 51/6 per quarter of 496lb. English at farm new 42/- to 44/- per quarter of 504lb. **FLOUR** quiet. London straight run 41/6 for delivery in home counties, and 41/- inner London area. Country straights 32/- to 35/6 delivered, Manitoba patents 39/- to 40/6, Australian 32/6 to 33/6 per sack 280lb. (excluding quota payment of 6d. per sack). **MAIZE** easier. Plate landed 30/-, ex ship 29/-, October 29/-, November 28/5 per quarter of 400lb. Yellow maize meal £7 12/6 ex mill African, mixed (also white) landed £7, yellow £7 7/6, ditto ex ship £7 2/6, mixed ex ship £6 12/6. Cooked flaked maize £8 2/6 per ton. **BARLEY** steady. Russian landed 35/- for fine sample, No. 3 Canadian Western (Atlantic) ex ship 30/6, landed 31/6 per quarter of 400lb. Californian old or store 50/- to 52/-, ex ship 46/- to 48/-. Chilian brewing ex ship 45/- to 48/- per quarter of 448lb. English malting new 50/- to 65/-, with lower grades down to 45/- per quarter of 448lb. ex farm. **OATS** quiet. No. 1 Canadian feed (Atlantic) landed 28/-, No. 2 ditto 27/6, mixed feed (Vancouver) landed 27/-, ditto Atlantic 25/6 per quarter of 320lb. English new 27/- to 28/- per quarter of 336lb. **MILLERS' WHEATFEED** steady. Broad digestive bran 7/10½, ordinary 7/4½, weatings 8/4½ to 8/7½, ground oats 11/- to 11/3 per cwt. ex mill.

LIVERPOOL.—**WHEAT** — The weakness in America and free Russian offers caused a general loss of confidence here, and under heavy liquidations forward deliveries of wheat gave way sharply from the outset, especially for current month, afterwards fluctuating frequently according to the offerings. Afternoon cables were not as bad as generally looked for, and, with some buying of distant months these showed a decided recovery from the worst point, though marking a liberal decline at the finish, while near months showed a heavy depreciation. c.i.f. parcels 6d. to 1/- per quarter lower; c.i.f. parcels of River Plate maize 1½d. to 3d. lower. Wheat on the spot considerably lower. **MAIZE**—Spot parcels easier at 6/2½ to 6/3 per cental for River Plate. **FLOUR** quiet and unaltered. Graded wheat futures opened 3d. to 1½d. per cental lower, further gave way, fluctuated frequently, the market closing easy at 1d. to 3½d. decline. Values—October 8/10, December 8/9, March 8/5, May 8/4½ per cental. Sales—600 loads.

PROVISIONS.

LIVERPOOL.—**BACON**—There is no change in the situation for Continental, supplies remaining small, but demand inactive, holders offering freely on easier terms, Danish being obtainable at considerably under the official prices. Danish 105/- to 111/-, Swedish and Dutch 103/- to 108/-, Polish 100/- to 105/- per cwt. Canadian Wiltshires scarce at 100/- to 104/- for lean Wiltshires, 95/- to 103/- prime, and Irish Wiltshires quiet at 99/- to 104/- per cwt. **HAMS** still scarce and firm at full prices. **LARD** on the spot reduced 2/- all round in sympathy with lower c.i.f. rates, though supplies are still limited. American refined 67/- to 71/-, Argentine 66/- to 68/-. Canadian and Dutch both 66/6 to 68/6 per cwt. **BUTTER** quiet and lower, 1/- per cwt. lower, though others unchanged. New Zealand finest now 131/- to 134/- first grade, and also Australian 130/- to 133/- per cwt. **EGGS** show no change. Irish Free State extra selected 16/-, selected 15/6, medium 14/-, duck 13/3; Northern specials 19/9, standard 18/9, selected 16/9, duck 15/-; and English new-laid standard 19/9 per 120.

LONDON CENTRAL MEAT.—Supplies to market 2,344 tons being 674 tons British and Irish produce and 1,670 tons imported. Quiet trade for beef. Small pigs in fair request at firm rates. **BEEF** (national mark prices)—English longsides select 4/8 to 5/- chilled prime 4/4 to 4/8, ditto good 4/2 to 4/4. General prices (including national mark)—English longsides 4/2 to 5/-, ditto hindquarters, forerib and flank 4/6 to 5/-. Irish (Birkenhead killed) sides 4/6, ditto hindquarters, forerib and flank 4/6 to 4/10. **PORK**—English under 10st. 6/8 to 7/4, ditto 10 to 15st. 5/8 to 6/8, ditto 15 to 20st. 5/2 to 5/6; Irish 21st. and under 5/8 to 7/-.

SMITHFIELD POULTRY AND GAME.—Market steady. Quotations: Surrey chicken 10d. to 1/5, country 9d. to 1/3, Northern Irish 1/- to 1/1½, Irish Free State 9d. to 1/-, Irish turkeys 1/5, Hungarian 10d. to 11½d. English hens, old 7d. to 8d., Irish 6d. to 7d., country ducks 9d. to 10d., Aylesbury 10d. to 11d per lb. Pheasants 2/- to 4/-, partridges 2/9. and hares 10d. to 5/- each. **EGGS**—English, ordinary packing, grade 1, 15-15½lb. 18/6 to 19/-; grade 2, 14-14½lb. 16/- to 16/6 per 120.

DUBLIN VEGETABLE.—Fair supplies for mid-week market, with demand quiet at—York 10/- to 25/- large load, small 2/6 to 9/6; swedes, large loads 1/- to 1/6 per cwt., small 1/9; Cauliflowers 10d. to 1/6 per dozen, second heads 5d.; lettuce 3d. to 10d., marrows 1/- to 2/6, sprouts 2/6 per chip, carrots 1/6 to 2/- dozen bunches, beet 5d. to 1/-, parsnips 1/6 to 2/-, turnips 3d. to 6d. per bunch, parsley 4d. to 6d. per bunch, mushrooms 1/- per punnet, 2/- to 6/- per chip; plums 1/- to 2/6, damsons 2/-, and apples 6/- to 15/-, extra 20/- per barrel.

DUBLIN POTATO.—Supplies continue in excess of cautious buying, around 4/- to 4/9 per cwt. for best table classes.

DUBLIN FISH.—Market well supplied with all classes, total arrivals being 248 boxes from two steam trawlers, 18 chests lobsters, 150 boxes herrings, 100 boxes mackerel, and a large amount from country and local senders. Demand slow at: Lobsters 12/6 to 17/6 per 15 large, medium 8/- to 7/6, small 2/- to 3/6; soles 25/- to 30/- per 9 pairs large, medium 10/- to 12/6; slips 2/6 to 5/- turbot 1/- to 7/- each, brill 5d. to 2/6, herrings 6/- to 12/- box, mackerel 5/- to 10/-, plaice 20/- to 40/- half-box, cod 15/- to 30/-, whiting 8/- to 20/-, ling 8/- to 12/-, ray 8/- to 15/-, hake 15/- to 40/-, pollock 6/- to 8/-, conger eels 6/- to 10/-, gurnard 4/- to 5/-, and white soles 15/- to 25/-.

PRODUCE.

LONDON.—**SUGAR**—British quiet, unchanged. Raws 9s per cent. to the United Kingdom sellers 6/6 c.i.f. Termina steady, with chief business confined to current December positions at 6/5¼ to 6/5. March 6/5¾ May 6/6½ to 6/6¼. August 6/7½ to 6/7 per cwt. **COFFEE**—East African accorded sustained support, but other grades idle. **COCOA** dull. Accra G/F November-January 29/- per 50 kilos c.i.f. Terminal—December sold 28/10½, January 28/5 to 29/-, March 29/6, May 29/9, September 30/7½ per cwt. **SPICE**—Pepper quiet and easier. Lampong black (6.33), Dec. 6.33 (6.39), Jan. 6.33 (6.40), Mar. 6.35 (6.42), May 6.45 (6.52), July 6.54 (6.61), Sept. 6.63 (6.70).

Sugar on spot closed steady and unchanged at 3.20. In futures the new contract declined on active selling by commission houses and European connections, coupled with liquidation, the easiness of London and the unsettlement in the other markets. The close was barely steady at 2 points lower to 1 point higher.

Cotton on spot closed steady, but 10 points down at 8.35. Futures opened steady at 5 points down to unchanged. Prices early declined on the weakness of the other markets and on the expectations of larger Bureau figures, together with the dullness of textiles and growing apprehension over the delicate position of the prospective large domestic and foreign yields. The close was steady, but quotations were 13 points lower to unchanged. At New Orleans spot closed 14 points down at 8.10. Futures opened at 4 to 5 points down, and closed 15 points lower to unchanged.

Rubber Futures (No. 1 contract) — Tendency firm, but 14 to 18 points lower. Closing options—Oct. 16.90 (17.06), Dec. 17.05 (17.20), Jan. 17.09 (17.23), March 17.16 (17.31), May 17.22 (17.39), July 17.29 (17.47), Sept. 17.40 (17.55). Outside—July 17.29 (17.47), Sept. 17.40 (17.55). Outside prices—Tendency fairly active and steadier. First latex thin crepe spot, 17⅞ buyers; smoked ribbed sheets spot 16⅞ buyers, 17 sellers; ditto Nov.-Dec., 16⅜ buyers; ditto Jan.-Feb.-March 17⅛ buyers, 17⅜ sellers.

(Previous prices in parentheses.)

WINNIPEG GRAINS

RECOVERY IN WHEAT.

Wheat opened barely steady at 1¼c. loss. Prices early declined on the weakness abroad and a lack of support, but the market then rallied in sympathy with Chicago, together with the need of rains in the Argentine and diminishing country markets. The close was firm at 1¼c. to 1c. higher. Opening options — Oct. 126 (130¾). Dec. 122 (126⅝). May 122 (126¼). Closing options—Oct. 128⅛ (127¼), Dec. 124½ (123¼), May 124¼ (123¾).

Oats steady 1¼c. up to 3c. down. Closing options—Oct. 52 (51⅜), Dec. 49⅜ (49½), May 48⅛ (48½).

Rye steady, 5c. to 3¼c. up. Closing options — Oct. 89¾ (89⅝), Dec. 89¾ (89⅛), May 91 (90¼).

Barley steady, 1c. up to 1¼c. down. Closing options—Oct. 65¼ (65⅛), Dec. 65½ (65¾), May 65¼ (62¾).

Linseed steady, 1¼c. to 3c. dearer. Closing options—Oct. 178½ (177½), Dec. 178⅜ (177¾), May 179¾ (179⅜).

(Previous prices in parentheses.)

OUTSIDE U.S. MARKETS

Kansas City—Wheat—Spot barely steady, 1c. down. Futures steady, 2c. to 1c. higher. No. 2 hard winter spot, 110½. Closing options—Dec. 102, May 102¾.

Minneapolis—Wheat steady. Spot 1½c. and futures 1¼c. to 1c. higher. No. 1 Northern spring spot, 119. Closing options—Dec. 113½, May 112⅝.

ARGENTINE GRAINS

Buenos Aires—Wheat strong at 59 to 5 points rise. Maize steady, 2 to 5 points higher. Oats steady, 5 points up. Linseed firm 1 to 8 points up.

Rosario—Wheat strong, with November 62 points up. Maize steady, unchanged to 1 point higher. Linseed steady, 1 point up to unchanged.

CHICAGO MARKETS

FIRM CLOSE IN WHEAT.

Wheat opened barely steady at 1½c. to 7c. loss, but closed firm at 1½c. to 7c. rise. No. 2 hard winter spot, 111⅜ (unquoted); No. 3 hard winter spot, unquoted (110¾). Opening options—December, 103⅞ (107); May, 105 (107⅝); July, unquoted (102⅜). Closing options—December, 106⅛ to 106¼ (105⅝ to 105); May, 106⅝ to 106⅞ (106 to 105⅞); July, 101⅜ (100½ to 100⅝).

Maize opened steady, but generally 1c. lower. The close was firm at 8c. to 1c. up. Opening options—December, 60⅜ (63¼); May, 62¼ (64⅜). Closing options—December, 61⅞ (63¼); May, 63¼ (62¾); July, 64⅜ (63⅞).

Oats closed steady at ¼c. up to 1c. down. Closing options—December, 30⅜ (30⅛); May, 31¼ (31⅛); July, 30¾ (30⅝).

Rye closed steady, with prices 1c. higher to unchanged. Closing options—December, 77½ (77⅜); May, 76⅝ (76⅜).

Barley nominal.

Lard opened easy. Prices early declined on the easiness of hogs and grains, but later rallied on buying by the trade. The market closed steady, with futures 2½ points higher to 10 points lower. Spot gained 2½ points. Prime Western steam spot, 11.15 (11.12½). Closing options—October, 10.70 (10.67½); December, 10.37½ (10.60); January, 10.35 (10.45); May, 10.05 (10.05).

Bacon steady, with dry-salted bellies unchanged and fat backs 12½ points higher. Fat backs, 10.25 (10.12½). Dry-salted bellies—Closing options —October, 15.40 (15.40).

Hogs barely steady, with light sorts 35 to 25 points down and heavy descriptions 50 points lower. Light-weight, 10.15 to 11.00; heavy-weight, 10.00 to 10.60.

(Previous prices in parentheses.)

Northern Municipal Elections.—There was a last-minute surprise in the Belfast municipal elections yesterday, when Mr. F. J. Hanna, who was nominated as a Labour candidate to oppose Mr. J. Hopkins, the Nationalist candidate for the Falls ward, withdrew from the contest. Mr. Hopkins was declared elected. There will be contests in two of the Bangor wards, Ballyholme and Castle ward, Samuel Ewart withdrew, leaving six candidates for five seats at Lurgan Urban Council The election will take place on October 15.

LONDON METALS MARKET

SHARP FALL IN TIN AND COPPER.

TIN declined sharply on continued selling pressure, but a better demand resulted at the lower levels. On balance, official quotations were £9 5/- lower for cash and £8 to £8 5/- forward. Standard cash quoted £233 5/- to £233 15/-, three months' £232 to £232 10/-; settlement £233 10/-. Sales amounted to 475 tons, cash at £234 10/- to £233 10/-, three months' £236 to £231 and £233. English ingots quoted £233 10/-. East sold 231 16/3, c.i.f., per ton. COPPER easier, with dealing active. Official quotations were marked down by 58/9 to 60/- per ton for cash and 55/- forward on balance. Standard cash quoted £45 12/6 to £45 17/6, three months' £45 15/- to £45 17/6; settlement £45 12/6. 2,200 tons changed hands three months' at £46 10/- to £45 15/-. Electros quoted £52 to £54, wire bars £54 per ton. LEAD easier, but a good business was effected 2,750 tons sold, good soft foreign pig, October £17 12/6 to £17 13/9, November £18 to £17 18/9, and £17 16/3, December £18 5/- to £17 17/6, January £18 to £17 17/6 and £18 2/6; settlement £17 17/6. English quoted £21 6/3 per ton. SPELTER met with a steady demand, but values ruled easier. 2,000 tons sold. November £17 15/-, December £18 2/6 to £17 15/- and £17 17/6, January £18 10/- to £17 17/6; settlement £17 12/6 per ton. SILVER idle. Cash, also three months' quoted 21¼d. to 21⅜d.; settlement 21½d. fine oz. QUICKSILVER—Spot London £13 5/- to £13 5/6 per bottle.

SECOND SESSION—Tin advanced sharply, 200 tons sold, cash at £235 10/-, three months' £235 to £234 15/-. Copper firmer, 700 tons sold, cash at £46 10/- to £46 12/6, closing buyers £46 10/-; three months' sold £46 15/-, closing buyers £46 12/6. Lead firmer, 650 tons sold, good soft foreign pig, October £17 18/9, November £18, December £18 2/6 to £18 5/-; spot to £18 2/6 to £18 5/-; spot quoted £17 18/9. Spelter firmer, 650 tons sold, October £17 18/9 to £18, November £18, December £18 to £18 2/6, January £18 5/- to £18 3/9 and £18 5/-; spot quoted £17 16/3.

WOOL

MELBOURNE.—Keen competition for the offerings came from all sections of buyers at the auction held at Melbourne yesterday, and prices held very firm at Tuesday's rates. Satisfactory clearances were made of the 11,000 bales put up for sale. There was a good average selection of wool.

SYDNEY.—Prices in general were firm at yesterday's Sydney wool sale. Bidding was good from Yorkshire and all benches of Continental buyers. A little support was also received from Japan, and America bought best fleece wools. The market was unchanged for good to better fleeces and average to good broken wools, but demand continued restricted for inferior sorts. The offering of 12,028 bales made up an average collection, and 9,190 bales were sold under the hammer.

THE ACHILL ISLAND TRAGEDY

STATEMENT BY THE LEAGUE FOR SOCIAL JUSTICE

THE League for Social Justice, Dublin, has issued the following statement for publication:—

Two years ago the Arranmore disaster, in which nineteen people were drowned when returning from harvesting in Scotland, drew the attention of the public for a moment to the plight of the migratory labourers. A public subscription was raised for the relatives of those who were lost, and then the whole subject was quickly forgotten.

Three weeks ago an even more tragic fate overtook ten young Irish boys who were burned to death in Scotland. Again, for the moment, the newspapers have been full of the horrors of this scandalous traffic in which even children have to go and slave in wretched conditions in another country for the pittance that will keep them from starvation in their homes in Ireland during the winter. Once again a public subscription has testified to the general sympathy, and there is a vague demand that something shall be done.

The League for Social Justice appeals to the Irish people not to allow the conditions which produce these recurring tragedies to be forgotten again until some new horror occurs to shock the public mind, but to insist that prompt action shall be taken to put an end to conditions which, to our disgrace, we have allowed so long to continue.

In Ireland we have had complete control over our economic affairs for fifteen years; we are quite free to deal with our economic problems or to shirk them, but the responsibility is ours, and can be shifted to no other shoulders than our own.

WHAT MIGHT BE DONE

It is a fact beyond question that we in this country could now produce and immediately make available for use of the whole community:

More food than the people could eat;
More clothes than they could wear;
A good house for every family;
Plenty of light and fuel for every house;
Employment and an adequate income for every person needing employment.

All these things are immediately available from our present resources; they can easily be produced. We do not depend on other countries for them, nor do we require the permission of another country to enjoy them.

All the resources in land and in labour, in raw materials and in equipment, needed to provide for every one of the people of Ireland are already available, or can easily be made available; only the will to organise the national production and consumption for the benefit of the whole community is lacking.

The migratory labourers are but a symptom of the perennial poverty which afflicts a large part of rural Ireland. This poverty has persisted through generations of neglect under an alien Government. The neglect continues, but has been mitigated under an Irish Government by a system of subsidies and doles.

It is no solution of a problem of this magnitude to ask the Government to subsidise small and exotic industries which have no natural economic roots, and which cannot count on ready markets for their products at prices which will be remunerative. So deep-seated an economic disorder requires an economic remedy of a far more fundamental character than we have yet had the courage to apply. What is needed is neither doles, subsidies nor small and unstable industries, but a bold national scheme of reconstruction which will widen the basis of primary production, employ idle labour on unused land to produce wealth which the nation needs. If this is done, markets will be created for secondary industries, which will then spring up without artificial aids, but with an assured prospect of permanence and success.

UNUSED LABOUR

In rural Ireland the unemployed are numbered in tens of thousands. Some of them have a little land to work for part of the year, and their standards of living are pitifully low. Many have no land, and are kept from sheer destitution by the payments made under the Unemployment Assistance Act, and by casual and migratory labour. At the best, this weekly dole is an inadequate and demoralising substitute for wages, and produces nothing, builds no future save one of perennial poverty and increasing unfitness for these victims of our utter lack of a serious policy of national reconstruction.

That the dole is necessary at present will not be questioned. But it is not a policy. It is the merest stop-gap to tide us over till a policy has been adopted. Meanwhile our huge reservoir of unused labour, living from hand to mouth, awaits a policy which will give them constructive work at good wages. Nothing less than this is a remedy at all, and until this fact is recognised, and a constructive policy capable of using their services on an economic basis is adopted, we are only postponing and evading our most urgent problems.

WASTED LAND

The labour is there unused, and so also is the land. Look at the six Irish counties which include the Gaeltacht. If the land which is wasted there was devoted to economic forestry there would be profitable work enough to remove for ever the national disgrace of our neglect of the Irish-speaking districts. Here are the figures:—

County.	Mountain useless for Tillage. Acres	Bog and Marsh. Acres.
Donegal	430,000	87,000
Mayo	437,000	180,000
Galway	314,000	178,000
Clare	110,000	27,000
Kerry	253,000	68,000
Cork	268,000	77,000
	1,812 000	617,000
	617,000	
	2,429,000	

West of a line drawn from Cork to Derry there are 1,500,000 to 2,000,000 acres of land which now produce nothing, and which are capable of being put to productive use. If we planted all the land which is useless for agriculture, and which would grow timber, there would be no rural unemployment in the western half of Ireland. In addition, it would provide the raw material for an extensive range of new secondary industries which we can never have till we produce timber in sufficient quantities; it would give valuable shelter and improve the climate; the annual leaf fall would enrich land which is now deteriorating, and the labour it would employ would redeem the Gaeltacht from decay and poverty. It would transform a half derelict country into a prosperous hive of industry, integrated into the national economic structure, and no longer a burden and a reproach.

All over Europe, from the Mediterranean to far into the Arctic Circle, forestry pays. About thirty per cent. of the land area of Europe is under timber. In Saorstat Eireann less than one-and-a-half per cent. of the country bears neglected and decaying woodlands. About 0.2 per cent. of our land area has been planted by the Forestry Department since it was established in 1908. In twenty-nine years it has planted less than 2 per cent. of the land which could, and should, be put under timber here.

LEAGUE'S APPEAL

The League for Social Justice asks the Irish people to insist that the unused labour shall, without further delay, be set to work on the wasted land to produce real wealth, and to end the poverty which is responsible for disaster and decay in rural Ireland. Such a policy is economically sound, is socially necessary, and is the only way in which a permanent remedy on a sufficient scale to end the poverty of the congested districts can be found. Until we have the courage for disaster and decay in rural Ireland. Such employ our wasted resources to create real wealth the traffic in migratory labour, the emigration which is denuding rural Ireland of its people, and the distressing poverty and decay of the countryside will continue.

It is useless to advocate social and economic reforms unless detailed, practicable and constructive proposals to carry them out have been prepared.

The League for Social Justice has put forward the following practical proposals, and desires to urge their immediate adoption:—

1. An Economic Development Commission should be set up, and should have as its definite object the raising of the standards of economic life in Saorstat Eireann, and the provision of employment for all those seeking work and unable to find it.

2. The work for which the unemployed should be used would include the afforestation of all land not suited for profitable agriculture, the reclamation of the bogs and other waste land, and the drainage of the rivers; the provision of good, modern houses for the whole community, and of new and well-equipped school buildings throughout the country; the making of wide roads, suitable for modern traffic; the providing of water supplies and sanitation for all towns and villages, and any other public works which would add to the wealth of the Irish community or to public amenities in any part of Saorstat Eireann.

3. The activities of the Economic Development Commission should increase or decrease with the rise or fall in the numbers of the unemployed.

4. The Currency Commission should be given the necessary authority, and be required to issue credits, or legal tender, to the Economic Development Commission at such times and for such amounts as the Economic Development Commission may require.

5. The money supplied to the Economic Development Commission should be repaid to the Currency Commission as funds for this purpose accrue from the works undertaken. Repayment should be made at whatever rate is found to be desirable or necessary, and, should occasion arise, should be supplemented out of taxation.

6. The Currency Commission should be relieved of the obligation to maintain an artificial parity with sterling, or other foreign currency, and the foreign exchange value of the Irish pound should be left to find its natural level, which would then depend on the price level in Ireland.

7. The Economic Development Commission should be given power, subject to the approval of the Executive Council, to issue orders and make regulations to prevent or control any actions which may be taken by private persons or trading companies which aim at, or which have the effect of, obstructing or defeating the objects of the Commission in raising the standard of living in the Saorstat and providing for the unemployed.

RESULTS OF THE POLICY

The establishment of the Economic Development Commission on the lines suggested would introduce an entirely new factor into the economic life of this country. It would provide a much-needed regulating mechanism for our ill-regulated economic activities. The activities of the Commission would increase or decrease as labour unwanted in trade and industry in Ireland was available, and its expenditure likewise would increase or decrease according to the evident need for it to expand or contract.

The Commission would make this country independent of the recurring depressions of trade in other countries by enabling Irish standards of living to depend only on the steady and growing volume of production at home. The immense waste in the national production involved in leaving 100,000 people unemployed, who are seeking work, and who are in poverty because they cannot find work, would be brought to an end. Instead of leaving them to exist in miserable indigence, and to further depress the standards of living of the entire community, they would be actively employed creating real wealth for the community, and the expenditure of their incomes would expand the internal market for commodities of every kind.

The hitherto insoluble problem of unemployment is only insoluble so long as we cling to economic practices which make it so. The continuance of poverty in a country like Ireland is not because of any inherent necessity. It is artificial and remediable, and the remedy is in our own hands. The remedy for unemployment is the obvious one of giving employment so long as there is work of real economic value to the nation requiring to be done. The remedy for deficient consumption is to provide our own people with the means to consume more. The remedy for a lack of markets is to create additional markets, where alone it is in our power to create them—namely, at home—by enabling the standards of economic life to be progressively raised, and wiping out the degrading poverty in which so many thousands of our

The Irish Times.

THURSDAY, OCTOBER 7, 1937.

AUCTIONS.

LEGAMADDY, DOWNPATRICK. VALUABLE FARMS FOR SALE.

WE have received instructions from FRANCIS REA, Esq., to SELL BY PUBLIC AUCTION, on the Premises, on THURSDAY, the 14th day of OCTOBER, 1937, at 2 o'clock p.m.

LOT 1. Farm containing 110a. 3r. 31p. Statute measure, or thereabouts, situate in the townland of Legamaddy, held in Fee Simple, subject to the apportioned Annuity of £59 13/3, payable to the Ministry of Finance. On this holding is the Residence, containing entrance hall, drawingroom, diningroom, library, billiard-room, kitchen and pantries, with six bedrooms, bathroom, w.c.

The Office Houses comprise—Barn and Harness Room with Loft over, large Hay Shed, four Stables for six horses, Byres for about 45 cattle, three Potato Houses, Milk House, Coal House, Fowl House, Piggeries, etc. Adjoining the residence is a well-stocked Garden and Conservatory.

LOT 2. Farm containing 58a. Or. 8p. Statute measure, or thereabouts, in Legamaddy, and a Plot containing 1r. 5p. in Ballynoe, also held in Fee Simple, subject to the apportioned Annuity of £31 17/5, payable to the Ministry of Finance. On this Lot there is a comfortable Dwellinghouse, containing kitchen, sitting room and four bedrooms (all recently renovated), and the Office Houses comprise 20 Loose Boxes, large Hay Shed, Harness Room, and an extensive enclosed Yard.

The Lands of both Lots are well known in the county for their exceptionally good grazing and cropping qualities. The fields are large and are well fenced, and the County road intersects the Lots. Until three years ago the lands now offered for Sale comprised the well-known Legamaddy Stud Farm—famous for Horse Breeding and rearing.

The Farms are within five minutes' walk from Ballynoe Railway Station and about three miles from Downpatrick—in the centre of a good district for Hunting, Farming and Stock-raising.

The Farms will be Sold separately or together, as may be arranged at time of Sale.

Terms—£25 per cent. deposit at time of Sale with Auction Fees, balance as per Conditions of Sale.

For Title and Conditions of Sale apply to MARTIN & HENDERSON, Solicitors, Downpatrick.

WM. MORRISON & SON,
Auctioneers, DOWNPATRICK and CROSSGAR.

IMPORTANT LETTING OF GRAZING TO 31st MAY, 1938

GORMANSTON AERODROME, BALBRIGGAN.

WE are instructed by the Minister for Defence TO LET BY AUCTION, on the Lands, as above, on NEXT WEDNESDAY, 13th OCTOBER,

210 STATUTE ACRES PRIME LAND

for Grazing of Cattle and Sheep for the season ending 31st May, 1938.

SALE AT 2 O'CLOCK.

THOS. MACKEOGH & SONS, LTD.,
Auctioneers, Valuers, Cattle, Sheep and Pig Salesmen, Farm Produce Factors, etc.,
19, 20 and 23 BLACKHALL ST., DUBLIN.
'Phone 21753. Telegrams: "Sheep, Dublin."

WILLIAM STREET, GALWAY.

LOCK-UP SHOP TO LET,

PRINCIPAL STREET, GALWAY CITY.
Commodious and well lighted. Modern front.
Apply:
JOYCE, MACKIE & LOUGHEED, M.I.A.A.,

SATURDAY'S "IRISH TIMES"

Advertisers will greatly oblige by sending their copy of advertisements for Saturday's issue of this paper this afternoon or before noon on Friday.

Copy received later cannot be guaranteed publication in Saturday's issue.

SEA TRIPS & TOURS.

SUNSHINE CRUISES
BY
"ARANDORA STAR."

The World's most delightful Cruising Liner is being made even more delightful by the quiet luxurious comfort of the new public rooms now being added.

SPECIAL

CHRISTMAS CRUISE.

Sailing from Southampton December 17th, the Arandora Star will leave on her yearly Christmas and New Year visit to Holiday Sunshine, visiting BATHURST, TAKORADI, FREETOWN, Teneriffe, Santa Cruz de la Palma, and Madeira.

24 DAYS from 45 GUINEAS.

WEST INDIES, MEXICO & FLORIDA CRUISE.

A Perfect WINTER HOLIDAY, starting on January 22nd, to Madeira, Trinidad, La Guayra, Panama Canal, Kingston, Grand Cayman, Vera Cruz, Port Said, Malta, Beirut, Rhodes, Athens, Philippeville (for Constantine), Lisbon.

25 DAYS from 47 GUINEAS.

Write or call for illustrated Brochure, Plans, BLUE STAR LINE, London, 3 Lower Regent St.; or Hewett's Travel Bureau, Dublin; Irish Travel Agency, Dublin; Thos. Cook and Son, Dublin and Belfast; Lattie, Whiting and Tedford, Ltd., and McCalla and Co., Belfast; or Agencies.

BOOK YOUR PASSAGE or TOUR at the AGENTS.
THOS. COOK & SON, LTD.
118 GRAFTON STREET, DUBLIN.

SHIPPING.

NEW ZEALAND
VIA PANAMA CANAL
(Through bookings to Australia)
CABIN CLASS MAIL STEAMERS
TOURIST CLASS MAIL STEAMERS
New Motor Passenger Vessel (building), 26,500 tons
REGULAR SAILINGS

SHAW SAVILL & ALBION LINE,
34 Leadenhall Street, E.C.3, or Cunard White Star, Ltd., Queenstown, and Dublin.

BOOK YOUR PASSAGE or TOUR at the AGENTS.
THOS. COOK & SON, LTD.
118 GRAFTON STREET, DUBLIN.

BURNS & LAIRD LINES
(Incorporated in Scotland).
DUBLIN-GLASGOW SERVICE.
WEEK ENDING OCTOBER 9th.
MONDAY, TUESDAY, WEDNESDAY, THURSDAY AND SATURDAY AT 6.30 P.M.
NO SAILING ON FRIDAY.
All Passengers, Luggage, Goods and Live Stock carried subject to conditions specified on the Company's Sailing Bills.
General Offices: 73 NORTH WALL. 'Phone 71821
Passenger Office: 16 WESTMORELAND STREET. 'Phone—21345. Telegrams—"Burnslaird."

Cunard White Star

COBH—NEW YORK

*Laconia	Oct. 16	Britannic	Oct. 31
Georgic	Oct. 17	*Laconia	Nov. 7
*Scythia	Oct. 24	*Laconia	Dec. 5

* Also calls Boston.

GALWAY—BOSTON—NEW YORK

Laconia	Oct. 16	Laconia	Nov. 7
Scythia	Oct. 24	Laconia	Dec. 5

Transpacific and round the world connections

Apply Cunard White Star, Ltd., Dublin. Cobh, Liverpool, or local agents.

BOOK YOUR PASSAGE or TOUR at the AGENTS.
THOS. COOK & SON, LTD.
118 GRAFTON STREET, DUBLIN.

ANCHOR LINE
TO NEW YORK & BOSTON
FROM COBH.

Cameronia	Oct. 17	†Transylvania	Dec. 12
Caledonia	Nov. 14	Cameronia	Jan. 9

From Belfast day previous. †Calls Boston.

FROM BELFAST AND DERRY.

*Cameronia	Oct. 18	‡Caledonia	Nov. 13
†Transylvania	Oct. 30	Cameronia	Nov. 27

†Calls Boston. *Omits Derry.
‡Omits Derry—Calls Cobh following day.
Anchor Line, Dublin, Belfast, Derry: or Agents throughout Ireland.

BOOK YOUR PASSAGE or TOUR at the AGENTS.
THOS. COOK & SON, LTD.
118 GRAFTON STREET, DUBLIN.

AUCTIONS.

ABBEYAWN, KILCULLEN, COUNTY KILDARE.
SALE OF EXCELLENT RESIDENTIAL FARM,

WE have been directed by John J. Moore, Esq., TO SELL BY PUBLIC AUCTION,
On the Lands at Abbeyawn, Kilcullen,
ON MONDAY, 11th OCTOBER, 1937,
At the hour of 3.30 o'clock:

LOT 1—Part of the Lands of Old Kilcullen, containing 60a. 3r. 35p., or thereabouts (Statute measure), situate in the Electoral Division of Kilcullen, Barony of Kilcullen, and County of Kildare. Formerly held as a Tenancy from year to year, now the subject of Folio 8717, County Kildare. Held subject to the revised annuity of £16 13/-. Poor Law Valuation, £54 5/-.

LOT 2—Part of the Lands of Old Kilcullen, containing 65a. 3r. 39p., or thereabouts (Statute measure), situate as aforesaid. Held subject to the revised annuity of £33 7/4. Poor Law Valuation, £84.

The Buildings on Lot 1 consist of modern two-storeyed Dwelling, with extensive Farm Buildings, including accommodation for cattle, horses, farm implements, etc.; poultry house, piggery, garage, large corn loft and hay barn, etc.

There is a good Slated Cottage on Lot 2.

The Lands are all in grass, with the exception of about 4-acre, in nicely divided divisions, well fenced and watered.

This property is situate 1 mile South of Kilcullen, adjoining the Dublin to Carlow road.

To those desirous of purchasing a first-class Farm this property is worthy of inspection. It is considered one of the very best holdings within a very wide radius, and capable of producing first-class beef cattle early in the year.

For further particulars and Conditions of Sale apply to JOHN J. DUNNE, Esq., Solicitor, KILDARE; or to

COGAN & BYRNE,
Auctioneers,
KILCULLEN, COUNTY KILDARE.

THOS. DOCKRELL, SONS & CO., LTD.
AUCTION TO-MORROW (FRIDAY)
AT 12 O'C
HOUSE AND FURNITURE,
33 UPPER FITZWILLIAM STREET.

On View to-day (Thursday), 10 to 5 o'clock. Admission to View and Sale, 6d.

THOS. DOCKRELL, SONS & CO., LTD.,
Auctioneers and Valuers, M.I.A.A.,
SOUTH GREAT GEORGE'S STREET, DUBLIN.

PREPAID ADVERTISEMENTS
CONTINUED FROM PAGE 2.

YACHTS, BOATS, ETC.

FOR Sale, Aux. Bermudian Yacht, 9 tons Thames. 33 ft. over all, 27 ft. water line, beam 8 ft. 6 ins., 3 berths and cot in fo'c'sle, w.c., engine 6-8 h.p., petrol, paraffin Kelvin; everything in good order; price £300; nearest offer considered. Address "Z 1935, Yacht," this office. 5 D

FISHING, SPORTING, GAMES.

GARNETT'S for Guns, Rifles, Cartridges, Fishing Tackle and Gun Repairs. Catalogue free.—Garnett's, 31 Parliament Street, Dublin.

GUNS, Rifles, Cartridges, Accessories, Gun Repairs. Gun Fitting; lists free. — Keegan, Inns quay, Dublin. 8 7

GARDEN, FARM, SEEDS, ETC.

LEAF-MOULD.

Writing on this subject in the *Weekly Irish Times*, the Garden Correspondent says:—

As all practical gardeners know, well-decomposed leaf-mould is the most important of all materials used in the cultivation of flowering plants, indoor and outdoor. The young delicate roots of seedling plants enter into and derive their primary nutriment from it, and cuttings of practically all plants form roots more quickly and freely in composts in which it is the principal ingredient. Tulips, hyacinths and, in fact, all bulbous plants thrive in soil containing plenty of leaf-mould, and it is an excellent mulch for herbaceous plants in winter.

AUTUMN Flowers at their best. See our windows. Choice Michaelmas Daisies, including new varieties. Orders booked for future delivery.—Ramsay's, Dawson street, Dublin. 4 E

AT Drummond's Bulbs for Christmas and early flowering immediate delivery: Paper White Narcissus, 1/9 doz.; Soleil D'Or, 2/- doz.; Prepared Hyacinths for early flowering, 3/6, 5/6, 7/6 doz.; Freesias, 1/6 hundred; Iris Finalissima, 2/- doz.; Iris Blue Queen, 2/- doz.; Dutch Iris Wedgwood (new), 9d. doz.; Snowdrops, Rock Narcissus, etc. Catalogue free.—57 and 58 Dawson street, Dublin, and Carlow.

A SPECIALIST on Garden Planning, rock gardens, crazy paving, rustic pergolas, hard tennis courts, colfix paths; material supplied: R.H.S. medalist.—E. G. White, F.R.H.S., Whitechurch Nurseries, Rathfarnham, Dublin. Dublin, 95197. 6 A

APPLES, baking and eating, 2/- to 3/- stone, not delivered.—Glendruid, Cabinteely. 5 D

BULBS post free—Selected Snowdrops 2/6. Bluebells 3/-. Narcissus 4/-, per 100.—Blackcourse, Slane, Meath. 6 F

BARGAINS! Shrub collection, containing Barberry, Butterfly Bush, Rock Rose, Cotoneaster, Escallonia, Fuchsia, Lavender, Daisy Bush, Rosemary, Mockorange, Aaron's Beard, Veronica; the 12 shrubs for 7/-, post free.—Hubbard's, 5 assorted for 2/6; Evergreen Trees, 6 assorted for 4/6; all carriage paid.—Parkvue Nursery, Carrick-on-Suir. 1 X

CABBAGE Plants, delicious early white hearting, Flat Dutch, Savoy, Drumhead; all strong; 1/6 100, postage 6d.; 12/6 1,000, carriage forward.—Ramsay's, Ballsbridge. 1 X

CINERARIAS, magnificent colours, tall and dwarf Primulas, greenhouse varieties; Schizanthus, beautiful shade; Stocks, large plants; 4/- per dozen, 6 2/6, 3/6; carefully packed; post free.—Ramsay's, Ballsbridge. 1 X

CASTLEWELLAN, Co. Down, is the Historic Irish Mansion featured in the "Weekly Irish Times" to-day. Price twopence. 5 F

CULHANE—All bearing this name should see the Irish Family Names page in the "Weekly Irish Times" to-day. Price twopence. 5 F

CABBAGE—Sutton's Flower of Spring, splendid plants, July sown, 100 1/6, postage 9d.; 1,000 10/-, carriage forward.—Canon Patten, Fethard, Co. Tipperary. 10 X

EASY-LIGHT Frames afford ideal protection from storms and frost. They pay for themselves. Ask your seedsman. 4 E

FRUIT Trees, Roses, Evergreen, Deciduous and Flowering Shrubs, Climbing and Hedging Plants, Alpine and Herbaceous Plants, Bulbs, Seakale and all Vegetables; lowest prices. Catalogues free.—Ramsay's, Ballsbridge. 1 X

GRASS Seeds for tennis courts, 1/3 per square yard. G. B 1465, this office. 5 D

GREENHOUSE Hot Water Pipes and Boilers for Sale; 6,000 feet 4 inch, 1,500 feet 3 inch.—Ramsay, Ballsbridge. 5 F

GOLDEN Privet, bright Golden all year, bushy trees, 2½ to 3 feet, 12/- dozen.—Ramsay's, Ballsbridge. 1 X

IMPORTED Essex Grown Seed Wheats, purchased on a guarantee of being 99 per cent. or over true to name and strain—Queen Wilhelmina, Double Stand Up, Square Mo, Square Head, Milton, Yeoman III. Samples and prices from Thos. McKenzie and Sons, Ltd., Pearse street, Dublin. 30 X

LISSADELL, Harlinger (Early York) Cabbage Plants, 2/- 100, post free; cash with order; subject unsold.—Manager, Lissadell, Sligo. T

LIGHT as feathers, strong as steel, Windolite is indispensable to modern gardeners. All seedsmen and ironmongers. 4 E

MIXED Daffodil Bulbs, chiefly Barri Conspicuous, 3/- per 100.—Twigg, Greenwood, Malahide. 4 E

NEW Tested Varieties of Seed Wheats, reclassed, selected lots, including "Fulghum," "Pearl Wonder," etc. Samples and prices from Thos. McKenzie and Sons, Ltd., Pearse street, Dublin. 30 X

POWER'S Specially Prepared Hyacinths for early flowering in bowls and pots, white, blue, yellow, pink, and red; dozen 3/-, 100 16/6; catalogue free.—Wm. Power and Co., Waterford. 6 X

POWER'S Matchless Hyacinths for pots and bowls, six choice named 3/6, twelve 5/9; selected Bulbs, dozen 5/-.—Wm. Power and Co., Waterford. 6 X

POWER'S Mammoth Bulbs of Lilium Harrisii (Bermuda Easter Lily), each 2/-, dozen 18/-.—Wm. Power and Co., Waterford. 6 X

POWER'S Superb Darwin Tulips, 50 bulbs in ten varieties 6/6, 100 12/-; Cottage Tulips, ditto (6/6 and 12/-).—Wm. Power and Co., Waterford. 6 X

POWER'S Early Single Tulips, 50 bulbs in ten varieties 6/6, 100 12/6; Doubles, ditto, 6/6 and 12/- respectively.—Wm. Power and Co., Waterford. 6 X

POWER'S Daffodils, "A" Collection, 100 bulbs in ten varieties 9/-, 100 choicer varieties 11/- (50 for 6/- and 6/- respectively).—Wm. Power and Co., Waterford. 6 X

POTTING Soil for greenhouse plants, bulbs, etc., specially prepared; 2/- bushel, two bushels, 3/6 delivered.—Ramsay's, Ballsbridge. 1 X

ROCK Plants—Splendid plants, mostly ex pots, in great variety, 12, all different, 5/-, 25 10/-, 50 19/-; carriage 6d. extra. Also Herbaceous Plants in great variety. Lists free.—Canon Patten, Fethard. 9 X

SUTTON'S (Reading) Seeds—Special Irish Catalogue now available from Findlater's, Findlater's Corner, Dublin. No duties need be added to prices in this catalogue. T

SECOND Chance," a thrilling new story of a man with a past, in the "Weekly Irish Times" to-day. Price twopence. 5 F

STRAWBERRIES—Strong one year old plants to fruit next Summer, Royal Sovereign, best early Tardive Leopold, best late, 12/6 100, postage 1/-.—Ramsay's, Ballsbridge. 1 X

TULIPS, Daffodils, Narcissi, Anemones, Canterbury Bells, Forget-Me-Not, Double Daisy, Wallflowers, Pansies, Siberian Wallflower, 1/- per dozen; postage 6d. per dozen extra; two dozen lots 9d. extra.—Watson, Ltd., 1 South Mall, Cork. 5 F

WALLFLOWERS—Thousands to offer, splendid plants, now ready. Over 12 varieties, including Sutton's Fire King, orange border and Giant Pink Lost to application; 9d and 1/- dozen, 5/- and 9/6 per 100; also splendid Fancy Pinks, Bath's Empress, 2/- dozen; grand Auriculas, 3/- dozen; Canterbury Bells, 1/6 dozen; Sweet William, Ireland Peppies, Daisies, etc., etc.—Canon Patten, Fethard. 9 X

WALLFLOWERS—Blood Red, Fire King, Kassuri Queen, Cloth of Gold, Primrose, Monarch, Ruby Gem, Vulcan, Harbinger, Golden Tom Thumb, strong, transplanted, delicious perfumed, 25 1/6, 2/6, 50 2/6, 4/-; 100 3/-, 4/6, 7/6, free.—Ramsay's, Ballsbridge. 1X

AUCTIONS.

IMPORTANT FURNITURE AUCTION,
TO-DAY (THURSDAY), at 12 o'c. (In Continuation), at
"GORTLEITRAGH," DUN LAOGHAIRE

(Until recently occupied by the Governor-General, and now acquired by the new German Minister).

TO-DAY'S SALE will include the Contents of the Principal Bedrooms, Landing and Staircase, Kitchen and Domestic Offices, and the Garden and Outdoor Effects.

Admission to Sale by Ticket, 1/-. Terms—Cash and 5 per cent. Fees.

BATTERSBY & CO.,
AUCTIONEERS AND VALUERS,
39 WESTMORELAND STREET, DUBLIN.
"SERVICE BUILT ON A CENTURY'S EXPERIENCE."
ESTABLISHED IN THE YEAR 1815.

We guarantee satisfaction in all re-covering we undertake! Old Down Quilts take new life as they pass through our hands, and well repay the small charges. We entirely re-cover to your own choice from our attractive selection of styles and patterns. Ladies will be able to secure a Bedspread to match Down Quilt.

WE HAVE SATISFIED THOUSANDS OF LADIES ALL OVER FREE STATE.

Prices from 12/11, Single Bed Size
" " 15/11, Double "
Call in and see large book of designs, or write for Patterns.

NOW IS THE TIME TO SEND IT WHEN NOT IN USE

We are advising our regular customers, and they are buying blankets now. Wool prices are rising rapidly!

Big delivery of 'Robanco' Sheets:
Single Bed size 5/11
Double Bed size 7/11

Daily arrivals of new Dress, Coat, Silk, Wool, and Velvet Materials for day and evening wear.

W. Holmes & Co., Ltd. 'Phone: 51282
SOUTH GREAT GEORGE'S STREET, DUBLIN. *OPEN ALL DAY WEDNESDAY*

POULTRY, FISH, CAGE BIRDS, DAIRY.

EFFICIENCY IN PRODUCTION.

Writing on this subject in the *Weekly Irish Times*, the Poultry Correspondent says:—

An important measurement is the pelvis—the forked bone at the extremity. In a laying hen the bones of the pelvis will be separated by the width of at least two to three fingers. To measure, lay the fingers of the hand between the bones. If in full lay, four or even five fingers may fit between the pelvic bones. The quality of the pelvic bones is also a direct indication of the hen's worth in the laying pen. In a good layer they will be fine, as will the other bones; thick, coarse bone, especially in the pelvis, is a definite mark against a bird. Likewise a coarse head is not desirable. A rather small, well-shaped head, with bright, prominent eyes and a rather short beak, are characteristics to be looked for among your winter egg-producers. In addition, the plumage should be tight and soft, with a natural gloss and a smooth appearance; ruffled, loose plumage is an indication of something wrong. T

BEAUTIFUL tender, large Roasting Chickens, Ducks, 5/6, 6/- pair; large, fat Geese, 5/6 each; trussed, postage paid.—Miss Greenwood, Chicken Farm, Rosscarbery, Cork. 6 F

FOR Sale, Rhode Island Red Cockerels, from second prize-winners, Cork Laying Test.—Charnley, Ballynadyrue, Lismore. 2 D

FOR Sale, Dark Rhode Island Red Cockerels, hatched early March, 1937, 15/- each; Rhode Island Red Cocks, 5/- each.—Mrs. Hamilton, Roundwood, Mountrath, Queen's County. 4 E

FOUR dozen Hot Buttered Eggs required weekly, delivered Drumcondra or city. Address "Z 1928, Eggs," this office. 5 F

FOR Winter Egg Production, try my Cross-bred Pullets; twelve 44/-, six 22/-, delivered.—Parrott, Avoca.

PEDIGREE Cockerels, Pullets, Rhodes and Welsummer, G. B. Leghorns, W. Giant.—Cleary, Killucan, Raharney.

TWO April Cockerels, Rhode, Leghorn, mixed; sell cheap to clear. Address "Z 1907, Cockerels," this office.

WYANDOTTE Pullets, Cockerels, Eggs; best record for health and laying in Free State.—Mackey's Poultry Station, Tullagh, Dublin.

WANTED, Grey Parrot, taller, state age and price. Address "Z 1955, Parrot," this office.

FURNITURE, CARPETS, ETC.

AUCTION of valuable Antique and Modern Furnishings of "Gortleitragh," Dun Laoghaire (lately occupied by the Governor General and now acquired by the new German Minister), commencing to-morrow (Tuesday), 5th October, 12 o'clock, and two following days. Items include Miniature on Ivory of Robert Emmet, Statuary Marble, Bronzes, Oil Paintings, handsome carved Mahogany Dublin made Sideboard and other interesting lots. View to-day, 10 to 5 o'clock.—Battersby and Co., Auctioneers, 39 Westmoreland street, Dublin.

ALL classes of good, Secondhand Furniture Bought for cash.—McMullan Bros., Rathmines road, 'Phone 92245. 4 E

CARPETS—1,000 Carpets always in stock to choose from. Save 33 1-3 on your purchases. We have no expensive shop windows; only entrance to Showrooms through halldoor.—Cabbs Mills, 25 Bachelor's Walk, Dublin. 'Phone 44915 X

LAWLER, Briscoe will Buy or Sell your surplus Furniture. Auctions every Thursday.—35 Ormond quay. T

MUSIC, PIANOS, ETC.

THE Gramophone Stores, Jonnson's Court, Grafton street, Dublin are Agents for Parlophone Records, Gramophone and Radio Sets. Civility and attention to all inquiries. T

DRESS, FURS AND COSTUMES.

A BUYER sent for Left-off Clothing.—Goodwins, 162 Parnell street, Dublin. 5 F

BROWN Woollen Man's Overcoat, Aquascutum, never worn, cost 10 guineas, Selling £3.—B 1703, this office. 4 E

GENTLEMEN'S Clothes, Shoes Bought.—Mrs. Roberts. Side Door, 84 Pembroke road.

LADIES', Gent's Children's Wardrobes, Gold, Silver Purchased; highest cash prices.—Mellon's, Patrick street, Kingstown. 78 2

OPTICIANS.

COMFORTABLE Spectacles; light, cool, durable; moderate price.—Bobt. Maude and Keys, 29 Wellington quay. 26 1

HORSES, HARNESS, ETC.

ALWAYS Purchase your Hunting and Saddlery Requisites, best value, at Callaghan's, Dame street, Dublin. T

FOR Sale, full size Horse Sheets, canvas and lining; reasonable.—Maxwell's, 28 Henry street. T

TWO Lorry and two Dray Horses for Sale at Military Barrack House, Sutton. 4 E

WANTED, Child's Shoe Pony; 13.2 or 14.2 hands, must be 3 to 6 years, straight action and very good looker, unbroken preferred; enclose photo if possible.—B 1695, this office. 4 F

VEHICLES.

CARRIAGE and Cart Lamps, Reflectors, Axles, Springs, Wheels, Shafts, Cushions.—McSweeney's, Pope's quay, Cork. 12 2

CATTLE, LIVE STOCK.

FOR Sale, 20 Store Pigs, about 4½ months, good sorts. Apply Stewart, Holylands, Rathfarnham, Co. Dublin. 5 E

FERRETS, 9/6; Buck Rolters, 11/6; large Liners, 12/6; Nets, 6d.—Kilroy, Tullamore. 5 F

PERSIAN Kittens, fine, long haired, amber eyes, females; 35/-.—Smith, Newtown, Dregheda. 6 A

SPECIALLY selected Kerry and Shorthorn Springers for Sale.—Ralph Walker, Clonmannon, Ballygar, Roscommon. 6 A

DOGS.

ARGOSY Boarding Kennels are noted for happy Dogs. Come and see them. Mrs. Savell Hicks, Glen Druid, Shankill. Tel. Shankill, 22.

ABERDEENS, Black, ten weeks, pedigree, cheap, quick Sale.—Howard, Three Wishes, St. Thomas road, Mount Merrion Park, Blackrock. 3C D

BEAUTIFUL prize bred Irish and Wire Fox Terriers, Pomeranians, Cockers, young Collie (trained cattle); puppies, some promising many attractive features; 2 good reception rooms, 4 bedrooms, bright kitchen, h. and c. bath, garage, electric light and power, good garden. Full particulars and key from Thos. Dockrell, Sons and Co., Ltd., Agents. 4 E

DACHSHUND pedigree Puppies for Sale, black and tan, smooth haired.—Colonel Curell, Knockmark, Drumree, Co. Meath. 5 F

FOR interesting Irish Kennel News, Articles and Special Reports of Dog Shows, also official and exclusive Irish Kennel Club Reports and Registrations, read "THE IRISH FIELD." On Sale every Saturday. Price 2d. T

PINEOOT Kennels—Pedigree Puppies, Cockers, Scotties, Fox Terriers; Boarding, Trimming. Telephone 152 Dundrum, Dublin. 30 29

PURE bred White Bull Terriers for Sale, six weeks. Apply Lucinda Debbs, Viewmount, Gowran, Kilkenny. 2 D

PEDIGREE Pointer Pups, champion bench and field strain, three months; two guineas.—Box 1755, Irish Times Branch Office, Cork.

WANTED, pure bred Pekingese Puppy; happy home, no children; reasonable.—B 1683, this office.

WIRE Fox Terrier Puppies, two months old, males and females; cheap.—Carroll, 18 Aisghirn street.

BUSINESS, BUSINESS PREMISES, LANDS, ETC.

A WELL Furnished Guesthouse Wanted, select locality; good price offered.—B 1720, this office.

BUSINESS Premises for Sale—Substantial Shop and Dwellinghouse (seven apartments) in Lower Camden street; ideal for Butcher, Grocer, Draper, Hardware or any business; large yard, suitable for workshop, garage or factory; head rent £19 0s. Od.; lease for ever; valuation £52; Sale, or good tenant considered. Apply Hickey and O'Reilly, 43 Dame street, Dublin. 9 A

DUN Laoghaire—Shop, with living accommodation, yard and back entrance; lease 60 years; rent £10; Sell for £350. Address "Z 1951, Shop," this office. 6 A

FUNS, large Offices to Let, 32 Lower O'Connell street. Apply O'Farrell's. 5 F

HIGH class Ladies', Children's Drapery, good turnover; lovely Residence, garden, garage; owner other interests.—"Arcade," Sutton. 5 F

RESTAURANT for Sale as Going Concern, fully equipped with best material; situated in main Dublin thoroughfare.—B 1664, this office. 6 A

3 EXCELLENT Shop Dwellings, Main street, Donnybrook; 2 reception rooms, 4 bedrooms, bathroom, kitchen, large shop and office, complete with shop front; rear entrance; remission of rates; outstanding value, £1,650.—Thos. Dockrell, Sons and Co., Ltd. 4 E

HOUSES AND LANDS FOR SALE AND WANTED.

A BANDON House-hunting—Intending Purchasers and Sellers should consult Garvey and Good, Lincoln place 'Phone 62468. Inspection facilitated by car. Loans arranged. T

ALDER MacArthur, "The Housefinder," MacArthur House, 17 D'OLIER STREET. T

AUCTION, Thursday, 14th October, at Our Sale-rooms, 2.30 o'c.—"Rustic Lodge," Whitehall road, Kimmage, attractive detached Bungalow Residence; vacant possession; good garden, garage (2 cars).—Battersby and Co., Auctioneers, 39 Westmoreland street. 8 5

ADMIRABLE Residence, conveniently situated, 44 Margaretta road, Glasnevin; many attractive features, 2 reception, 3 bedrooms, fitted wall presses, bathroom, bright kitchen; excellent garage; held on lease 999 years from 1916 at £5; F.I.V. £23. Auction Wednesday, 20th October, at 4 Grafton street, at 2.30 p.m.—Auctioneers, Corrigan and Co. 5 F

ATTRACTIVE small Property Investment, 1, 2 and 3 Walsh's Cottages, Monkstown avenue. Three double-fronted Cottages, let to old-standing weekly tenants; income 24/3 weekly; held on lease for 1,000 years at £8. Auction Wednesday, 20th October, at 4 Grafton street, at 2.30 p.m.—Auctioneers, Corrigan and Co. 5 F

AT Monkstown avenue—1 Mount Ashton, with possession, cottage-style House, in countrified surroundings; 4 rooms and kitchenette; electric light and gas; held under lease for 250 years at £5 per year. Auction Wednesday, 20th October, at 4 Grafton street, at 2.30 p.m.—Auctioneers, Corrigan and Co. 5 F

ATTRACTIVE Bungalow for Sale at Glenageary, £775; deposit secures, balance arranged. Apply Boyd, Rosbeg, Adelaide road, Dun Laoghaire. 7F

ADJACENT Leinster Road Pre-war, basementless House, overlooks park; 6 rooms; garden, garage; £1,400.—McMahon's, 16 Nassau street.

AT Blackrock, Maretimo Gardens, East—Three, four and five bedroom types, two large reception, garage, etc.; up-to-date labour-saving; grates and decoration to choice; superb situation, overlooking Dublin Bay; access to sea; moderate prices. Open daily. Particulars on site, or Archer, 12 Lower Fitzwilliam street. 'Phone 62023. 6 A

BELGRAVE Square, Rathmines—Excellent 10 roomed House, £1,100.—Arthur Jones, Stephen's Green.

BRAY—1 acre, £950, freehold, 3 bedrooms, garage. Arthur Jones, Stephen's Green.

HOUSES AND LANDS.

RATHGAR—IN A VERY FAVOURITE POSITION, close to 'bus and tram, but free from traffic disturbance. Charming views of the mountains. Semi-detached, non-basement House for Sale. Has pretty garden, drawingroom, diningroom, four bedrooms, bathroom, garage. Will be Sold for reasonable price.—JAMES H. NORTH and CO., 110 Grafton street.

WELLINGTON PLACE, CLYDE ROAD—TO BE SOLD, a House in this favourite situation. Southern aspect. Two reception rooms, 3 bedrooms, maid's room, bathroom, garden and garage.—JAMES H. NORTH and CO., 110 Grafton street.

SIDNEY PARADE—PRICE £1,200. Semi-detached House, with good garden; 2 sittingrooms, 4 bedrooms, bathroom garage, electric light. Seen by appointment.—JAMES H. NORTH and CO., 110 Grafton street.

JAMES H. NORTH & CO.,
110 GRAFTON STREET.

HOUSES AND LANDS CONTINUED
"BATTERSBY'S BARGAINS."

MILLTOWN—Detached modern Residence, 7 rooms, large garden, tennis court, garage.

TERENURE—Modern, detached House, very large garden, 10 rooms, good garage.

BALLSBRIDGE, close to Show Grounds—Attractive Residence, 2 reception rooms, 3 bedrooms, large garden, etc.

CLONTARF—Detached, on half acre, well-built Bungalow Residence, 7 rooms; all in good order.

RATHGAR—Attractive, non-basement House in select residential district; 3 reception, 4 bedrooms, maid's room, good garden, garage.

MOUNT Merrion—Nice, attractive, modern House for Sale in this very select area; all conveniences.

TERENURE—Well-built Bungalow Residence, 2 reception rooms, 3 bedrooms, bath, electric light; very large garden, garage.

INVESTMENT—£195 4/- p.a., well secured out of good Business Property in Dublin, for £2,000.

Full details of above and other attractive lots free on application.

BATTERSBY & CO.,
AUCTIONEERS AND VALUERS,
39 WESTMORELAND STREET, DUBLIN.
'Phone 21043-3. 4 E

BEAUTIFUL New Houses, modern conveniences, ideal position, near sea, churches, country, bus service, at moderate prices. Apply Mountdown Estate, The Laoghaire. 56 4

BLACKROCK—Choice Residence, non-basement, double fronted; two acres; close churches, schools, train, tram, 'bus. Large selection beautiful Houses, Bungalows; Monageary, Sandycove, Dalkey, Killiney, Monkstown, Ballsbridge.—Boag, Blackrock, over Monument Creamery 2 D

BALLSBRIDGE—Pre-war, all brick, non-basement House, garage space, 8 rooms; all in excellent order; price £1,350.—Garvey and Good, Lincoln place. 6 A

CULHANE—All bearing this name should see the Irish Family Names page in the "Weekly Irish Times" to-day. Price twopence. 5 F

CASTLEWELLAN, Co. Down, is the Historic Irish Mansion featured in the "Weekly Irish Times" to-day. Price twopence. 5 F

CONVENIENT to R.D.S.—Modern semi-detached House, 4 bedrooms, maid's room, 3 reception rooms, walled-in garden, garage, beautifully equipped; h. and c. in principal bedrooms; price £1,450.—Garvey and Good, Lincoln place. 6 A

CLONSKEAGH district—£1,850, superb Villa, with tennis court and orchard and double garage.—Arthur Jones and Son. 6 A

DETACHED House of distinction, quiet situation, South Dublin; hall, cloakroom (h. and c.) 3 reception rooms, 5 bedrooms (h. and c.); every modern convenience; attractive gardens; price £2,200.—Hamilton and Hamilton, Ltd. 6 E

DETACHED, modern Residence in Rathgar; 3 reception rooms, 5 bedrooms, bathroom, kitchen, pantry, etc.; all modern conveniences; garage and good garden; for Sale at reasonable figure.—Hamilton and Hamilton, Ltd. 4 X

FOR Sale, Holyhead, close to beach, would make good boarding; deposit £75, balance 15/- week. Address "Z 1813, House," this office. 8 1

FEE Simple Ground Rent £42 10/- for Sale, issuing out of good class property, Rathmines; price £550. Apply Corrigan and Co., 4 Grafton street. 4 E

HAROLD'S Cross road—Pre-war non-basement House, in excellent order, and containing 2 reception rooms, 4 bedrooms, maid's room, kitchen, h. and c. bath; usual house, with h. and c. water; garden, garage; electric light and gas; price £1,450. Seen on our order. Thos. Dockrell, Sons and Co., Ltd., Agents. 2 D

HOWTH road, city end—Semi-detached, red brick, pre-war Residence, perfect condition; no outlay necessary.—B 1521, this office. 4 E

INVESTMENTS—Rathmines, large House, converted into 3 Flats, garage for cars, £1,075; another Pembroke Terrace, £1,450, small outgoings. Full particulars Allen and Townsend, 11 Stephen's Green. 5F

HIGHFIELD road—Double fronted, non-basement House, 3 reception, 4 bedrooms, maid's room, conservatory, good garden, garage.—B 1710, this office. 6 A

HOUSE for Sale, North side, containing three self-contained flats; vacant possession.—B 1706, this office. 6

MOYNE road, Rathmines (with possession)—Semi-detached, non-basement House, 8 rooms (all large), modernly equipped, garage space; reasonable price.—Garvey and Good, Lincoln place. 6 A

NEAR the Eye and Ear Hospital, Adelaide road—A well built, detached, 9 roomed House, kitchen, h. and c. bath, garden, electric